

**Addendum No. 1  
Bid Date: May 10, 2021  
to the  
Plans, Specifications and Contract Documents  
for  
Columbia-Adair County Economic Development Authority  
Contract 3: Green River Commerce Park -  
South Access Road Extension Grading and Drainage  
Columbia, Kentucky  
Issued April 26, 2022**

The following additions, deletions, changes or revisions are issued herewith and become a part of the Project Documents.

**Item 1:** Plan Sheets for Project Attached.



# GREEN RIVER COMMERCE PARK

## CONTRACT 3

### SOUTH ACCESS ROAD

### GRADING & DRAINAGE



VICINITY MAP  
NTS

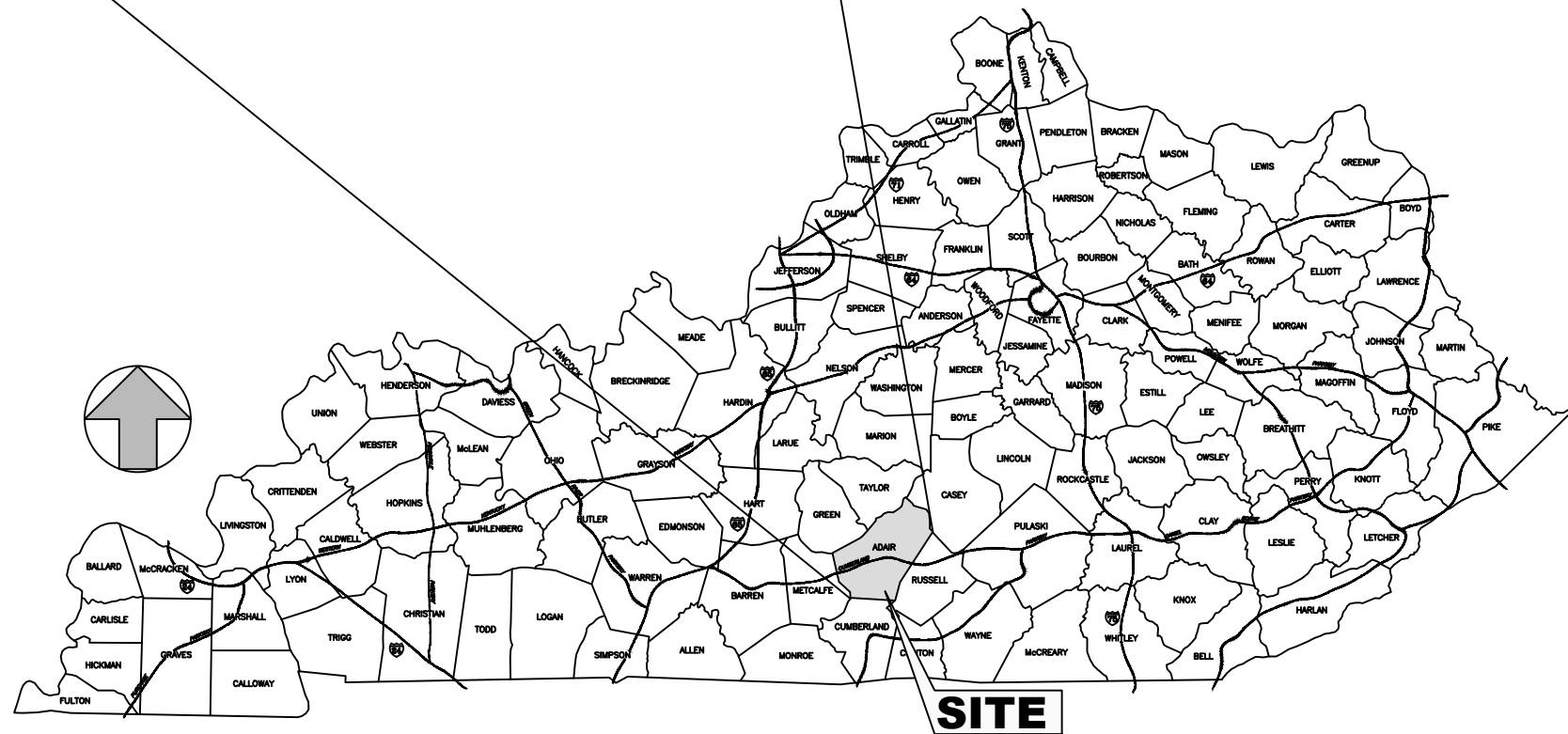

INDEX OF DRAWINGS	
Sheet Number	Sheet Title
--	COVER
GEN	GENERAL NOTES
EC-1	EROSION CONTROL NOTES & DETAILS
EC-2	EROSION CONTROL PLAN
C-1	ACCESS ROAD PLAN & PROFILE
C-2	ACCESS ROAD PLAN & PROFILE
C-3	MISCELLANEOUS DETAILS
XS-1 THRU XS-7	CROSS SECTIONS

UTILITIES

Electricity:  
Taylor County RECC  
Barry Myers, Manager, Taylor County RECC  
PHONE:  
(270) 465-4101  
(800) 931-4551

Sewer:  
Columbia/Adair Utilities District  
Facility Contact: Lenny Stone  
Facility Phone: 270 384 2181  
Facility Addr1: P.O. Box 567  
Facility Addr2: 109 Grant Lane  
Facility City, State Zip: Columbia , KY 42728

Water:  
Columbia/Adair Utilities District  
Facility Contact: Lenny Stone  
Facility Phone: 270 384 2181  
Facility Addr1: P.O. Box 567  
Facility Addr2: 109 Grant Lane  
Facility City, State Zip: Columbia , KY 42728

Natural Gas:  
City of Columbia Gas Department  
Gas Superintendent Ronald Cook  
Phone: (270) 384-2006  
emergency after hours call (270) 384-2006

Bobby Morrisson  
Chairman  
Columbia-Adair County Economic  
Development Authority, Inc.  
201 Burkesville Street  
PO Box 116  
Columbia, KY 42728  
Phone: 270-384-4401  
FAX: 270-384-2056

Natural Gas Transmission Line:  
Contact: Taylor Price  
TC Energy  
170 Jackie Hollow Road  
Liberty KY 42539  
Phone: 606-787-3945

Surveyor:  
McKinney Land Surveying  
103 South Reed Street  
Columbia, KY 42728  
Phone: 270-384-5293

MSE PROJECT No. 2060-12

**nse**  
OF KENTUCKY, INC.

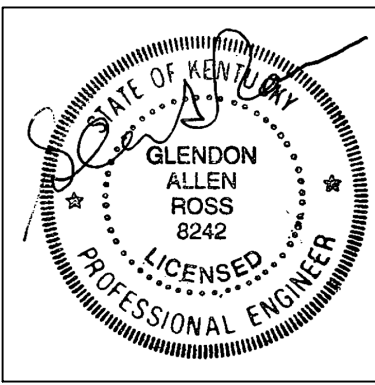



GENERAL NOTES:

1. PRIOR TO ANY CONSTRUCTION OR DEMOLITION ACTIVITIES, THE CONTRACTOR SHALL BE RESPONSIBLE FOR VERIFYING LOCATIONS OF ALL EXISTING UTILITIES WITHIN THE PROJECT LIMITS. CONTRACTOR SHALL MAINTAIN UNINTERRUPTED UTILITY SERVICE TO ADJACENT FACILITIES DURING CONSTRUCTION. CONTRACTOR SHALL COORDINATE WORK WITH UTILITY OWNERS. SHOULD DAMAGE OCCUR TO EXISTING OR NEW UTILITY SERVICES DURING CONSTRUCTION, IT IS THE CONTRACTOR'S SOLE RESPONSIBILITY TO REPAIR AND/OR REPLACE SAID DAMAGE AT THE CONTRACTOR'S EXPENSE AT NO ADDITIONAL COST TO THE OWNER. NEW UTILITY WORK, REPAIRS, REPLACEMENTS AND/OR RELOCATIONS SHALL MEET THE APPROVAL OF THE UTILITY OWNER.
2. CONTRACTOR TO MARK AND PROTECT ALL UNDERGROUND UTILITIES AND OVERHEAD OBSTRUCTIONS.
3. CONTRACTOR SHALL BE RESPONSIBLE FOR OBTAINING ALL REQUIRED PERMITS INCLUDING GRADING PERMIT FROM LOCAL AUTHORITIES AND THE SUBMISSION OF A NOTICE ON INTENT (NOI) FOR STORMWATER DISCHARGE WITH THE KENTUCKY DEPARTMENT OF WATER PRIOR TO ANY CONSTRUCTION ACTIVITY. UPON COMPLETION OF THE PROJECT, THE CONTRACTOR SHALL SUBMIT A NOTICE OF TERMINATION (NOT) TO THE KENTUCKY DIVISION OF WATER. THE CONTRACTOR SHALL PROVIDE THE ENGINEER WITH A COPY OF ALL PERMITS OBTAINED.
4. VEGETATIVE AND STRUCTURAL EROSION AND SEDIMENT CONTROL PRACTICES SHALL BE CONSTRUCTED AND MAINTAINED ACCORDING TO MINIMUM STANDARDS AND SPECIFICATIONS OF THE "KENTUCKY BEST MANAGEMENT PRACTICES FOR CONSTRUCTION ACTIVITIES" DATED AUGUST 1994 AS PREPARED BY THE DIVISION OF CONSERVATION AND DIVISION OF WATER, NATURAL RESOURCES AND ENVIRONMENTAL PROTECTION CABINET AND/OR THE KENTUCKY TRANSPORTATION CABINET (KYTC) STANDARDS. CONTRACTOR SHALL USE THE "KENTUCKY EROSION PREVENTION AND SEDIMENT CONTROL FIELD GUIDE" AS THE DEFINITION OF REQUIREMENTS FOR CONSTRUCTION ACTIVITY.
5. EROSION AND SEDIMENT CONTROL MEASURES MUST BE IN PLACE AND FUNCTIONAL BEFORE EARTH MOVING OPERATIONS BEGIN AND MUST BE PROPERLY MAINTAINED THROUGHOUT THE CONSTRUCTION PERIOD. CONTRACTOR SHALL BE RESPONSIBLE FOR INSTALLATION OF ANY ADDITIONAL EROSION CONTROL MEASURES NECESSARY TO PREVENT EROSION AND SEDIMENTATION AS DETERMINED BY OWNER OR THE GOVERNING AGENCY. CONTRACTOR SHALL INSPECT ALL EROSION CONTROL MEASURES WEEKLY AND AFTER EACH RUN-OFF PRODUCING RAINFALL EVENT. ANY NECESSARY REPAIRS OR CLEANUP TO MAINTAIN THE EFFECTIVENESS OF THE EROSION AND SEDIMENT CONTROL DEVICES SHALL BE MADE IMMEDIATELY WITHIN 24 HOURS.
6. CONTRACTOR SHALL BE RESPONSIBLE FOR PROVIDING AND MAINTAINING CONSTRUCTION ENTRANCES AND SHALL KEEP ALL ROADS AND STREETS FREE ROM MUD, DIRT AND DEBRIS.
7. THE CONTRACTOR MUST PROVIDE TRAFFIC CONTROL IN ACCORDANCE WITH THE MANUAL FOR UNIFORM TRAFFIC CONTROL DEVICES AND THE KENTUCKY DEPARTMENT OF HIGHWAYS GUIDANCE MANUAL.
- 8.THE CONTRACTOR MUST MAINTAIN ACCESS TO EXISTING BUSINESSES AND EXISTING ROADS.
9. IN ADDITION TO PREVENTING SEDIMENT AND EROSION CONTROL DURING CONSTRUCTION, THE CONTRACTOR MUST MINIMIZE OR ELIMINATE THE POTENTIAL FOR CHEMICAL CONTAMINANTS TO ENTER THE SOIL OR BE CARRIED ACROSS THE SITE BY STORM WATER. POTENTIAL CONTAMINANTS NORMALLY ASSOCIATED WITH CONSTRUCTION ACTIVITY INCLUDE GASOLINE AND DIESEL FUEL, OIL, GREASE, ANTIFREEZE, TERMITE SOIL TREATMENT CHEMICALS, FERTILIZER, ASPHALT OILS, EMULSIONS AND SMALL PARTICLE SIZE CONSTRUCTION DEBRIS. THE CONTRACTOR MUST EMPLOY VARIOUS BEST MANAGEMENT PRACTICES TO ELIMINATE OR MINIMIZE THE POTENTIAL FOR THESE CONTAMINANTS TO REACH THE SOIL AND/OR DRAINAGE SYSTEMS.
10. ALL SURFACE RUNOFF SHALL BE DIRECTED AWAY FROM ROADWAYS AND BUILDINGS AND DIRECTED TO DRAINAGE STRUCTURES, DITCHES OR SWALES.
11. CONTRACTOR SHALL ACCURATELY RECORD ALL UTILITIES CONSTRUCTED OR ENCOUNTERED ON "AS-BUILT" DRAWINGS AND PROVIDE TO OWNER AND ENGINEER.S SHA
12. MATERIALS AND METHODS OF CONSTRUCTION FOR GRADING AND DRAINAGE STRUCTURES INCLUDING PIPING AND HEADWALLS SHALL BE IN ACCORDANCE WITH KENTUCKY TRANSPORTATION CABINET (KYTC) "STANDARD SPECIFICATIONS FOR ROAD AND BRIDGE CONSTRUCTION", CURRENT EDITION.
13. CONTRACTOR SHALL NOTIFY ENGINEER OF ANY AREAS WHERE UNACCEPTABLE SOILS, SINKHOLES, WET AREAS OR OTHER CONDITIONS ARE ENCOUNTERED WHICH MAY ADVERSELY AFFECT THE SITE. IF DIRECTED BY ENGINEER, REMOVE UNSUITABLE SOILS AND REPLACE THEM WITH ACCEPTABLE SOILS.
14. EARTH AND ROCK WORK IS UNCLASSIFIED. NO EXTRA PAYMENT WILL BE MADE FOR ROCK EXCAVATION.
15. CONTRACTOR SHALL MAKE MINOR ADJUSTMENTS IN GRADING PLAN AS NECESSARY TO PROVIDE FOR SMOOTH TRANSITION FOR EXISTING ENTRANCES.
16. ALL SPOT ELEVATIONS INDICATE FINISH GRADE OF SURFACE. CONTRACTOR SHALL MAKE ADJUSTMENTS TO ESTABLISH GRADES OF SUB-BASE OR SUBGRADE.
17. IT SHALL BE THE CONTRACTOR'S SOLE RESPONSIBILITY TO DETERMINE EARTHWORK (EXCAVATION AND EMBANKMENT) QUANTITIES.
18. AREAS TO BE FILLED, EXCAVATED, LANDSCAPED, OR REGRADED SHALL BE STRIPPED OF ALL VEGETATION AND TOPSOIL. ALL TOPSOIL SHALL BE STOCKPILED FOR REDISTRIBUTION. STOCKPILE AREAS SHALL HAVE SOIL EROSION PROTECTION IN THE FORM OF SILT FENCING INSTALLED AROUND THE PERIMETER OR OTHER SUCH ACCEPTABLE MEASURES.
19. ALL SOIL FILL MATERIAL PLACED ON THIS PROJECT SHOULD BE COMPACTED WITH APPROPRIATE EQUIPMENT IN UNIFORM LAYERS TO THE MODIFIED PROCTOR MAXIMUM DRY DENSITY (ASTM D-1557) AS RECOMMENDED IN THE GEOTECHNICAL REPORT FOR THIS PROJECT.
20. FILL MATERIAL SHALL BE PROPERTY MONITORED USING FIELD DENSITY TEST CHECKS. ALL TESTING SHALL BE PROVIDED BY A QUALIFIED INDEPENDENT TESTING AGENCY. SHOULD REPORTS INDICATE SPECIFIED COMPACTION IS NOT ACHIEVED, THE CONTRACTOR SHALL REMOVE MATERIAL, REPLACE, AND RETEST AT NO ADDITIONAL COST TO THE OWNER UNTIL ACCEPTABLE RESULTS ARE ACHIEVED. COPIES OF TEST REPORTS SHALL BE PROVIDED TO THE ENGINEER.
21. CONTRACTOR SHALL PROVIDE REDISTRIBUTION OF STOCKPILED OR IMPORT TOPSOIL AS REQUIRED OVER ALL FINISHED GRADE SOIL AREAS TO A MINIMUM OF 12 INCHES AND PROVIDE FINAL SITE GRADING TO INSURE POSITIVE DRAINAGE AWAY FROM ROADWAYS AND BUILDINGS. AFTER FINAL GRADING, ANY LOW SPOTS WHICH ALLOW WATER TO POND SHALL MAKE ANY NECESSARY MINOR GRADE ADJUSTMENTS AS REQUIRED TO BEST FIT THE ACTUAL SITE CONDITIONS. CONTRACTOR SHALL PROVIDE BORROW MATERIAL AS REQUIRED FOR FILLING EXCAVATIONS, HOLES AND OTHER SUCH OPENINGS.
22. ALL EARTH GRADED AREAS SCARRED OR DENUDED BY THE CONSTRUCTION ACTIVITY SHALL BE SEEDED AND PROTECTED IN ADDITION TO THE PROVISIONS OF OTHER EROSION AND SEDIMENT CONTROL MEASURES AS REQUIRED.
23. ALL SURPLUS AND WASTE MATERIALS SHALL BE TRANSPORTED AND DISPOSED OF OFF-SITE IN ACCORDANCE WITH ALL APPLICABLE LOCAL, STATE AND FEDERAL REGULATIONS AND CODES UNLESS OTHERWISE APPROVED BY OWNER. NO BURNING OR BURYING OF TREES, BRUSH, CONSTRUCTION DEBRIS, RUBBISH, ETC. SHALL BE ALLOWED ON SITE UNLESS OWNER APPROVAL IS OBTAINED.

UTILITY CONSTRUCTION WITHIN ROADWAY AREA

NO ADDITIONAL FUNDS WILL BE PAID TO CONTRACTOR FOR SPECIAL CONSTRUCTION NECESSARY TO COMPLY WITH THE FOLLOWING REQUIREMENTS:

UTILITY CONTRACTOR SHALL INSURE THAT FINISHED PIPELINES, BOTH WATER AND SEWER, HAVE SPECIFIED DEPTH OF COVER FROM FINISHED GRADES, INCLUDING ROADWAY AND ROADWAY DITCHES. CAREFUL ATTENTION SHALL BE PAID TO AVOID CONFLICT WITH PROPOSED DITCHES, STORM DRAINS AND ROADWAY EXCAVATION. BACKFILL IN PIPELINES WITHIN THE ROADWAY LIMITS (PAVEMENT AND SHOULDERS) SHALL BE CRUSHED STONE AS SPECIFIED. UTILITY CONTRACTORS SHALL INCLUDE EXTRA DEPTH TRENCHING IF NECESSARY TO YIELD REQUIRED COVER AFTER ROADWAY EXCAVATION AND USE CRUSHED STONE TO THE ELEVATION NECESSARY TO YIELD A CRUSHED STONE TRENCH BACKFILL UNDER PAVEMENT AND SHOULDERS.

ROADWAY CONSTRUCTION NOTES

1. SUBGRADE SHALL BE CONSTRUCTED IN ACCORDANCE WITH THE GENERAL SPECIFICATIONS. COMPACTION TESTS AT SPECIFIED INTERVALS SHALL BE SUBMITTED TO THE ENGINEER PRIOR TO PLACING THE FIRST LIFT OF STONE.
2. CONCRETE CURB SHALL CONFORM TO THE DETAILS IN THE GENERAL SPECIFICATIONS. CONSTRUCTION JOINTS SHALL BE INSTALLED AT 500 FOOT INTERVALS AND CONTROL JOINTS SHALL BE SAWED TRANSVERSELY AT 25 FOOT INTERVALS TO A MINIMUM DEPTH OF 2 INCHES. DGA BACKFILL SHALL BE PLACED BEHIND THE CURB PRIOR TO PAVING ROADWAY.

STORM DRAINAGE FACILITIES NOTES

1. STORM SEWER PIPE SHALL BE AS DESIGNATED ON THE APPROVED CONSTRUCTION PLANS, AND SHALL CONFORM TO THE GENERAL SPECIFICATIONS.
2. BEDDING AND BACKFILL SHALL CONSIST OF THE FOLLOWING:

A. WHEN THE TRENCH EXCAVATION IS IN ROCK, THE PIPE SHALL BE BEDDED ON AT LEAST 6 INCHES OF NO. 9 OR NO. 68 CRUSHED STONE, AND SHALL BE BACKFILLED WITH NO. 9 OR NO. 68 CRUSHED STONE FOR A MINIMUM OF 12 INCHES ABOVE THE TOP OF THE PIPE. BACKFILL ABOVE THIS CUSHION SHALL NOT CONTAIN PIECES OF ROCK LARGER THAN 12 INCHES IN ANY DIMENSION.

B. WHEN THE TRENCH EXCAVATION IS IN SOIL, THE PIPE SHALL BE BEDDED ON AT LEAST 6 INCHES OF NO. 9 OR NO. 68 CRUSHED STONE, AND SHALL BE BACKFILLED WITH NO. 9 OR NO. 68 CRUSHED STONE TO THE SPRINGLINE OF THE PIPE. THE REMAINING PORTION OF THE TRENCH, NOT LOCATED WITHIN A STREET, CAN BE BACK FILLED WITH SELECT SOIL CONTAINING ROCKS NO LARGER THAN 1 1/2 INCH IN SIZE.
- C. WHEN THE TRENCH EXCAVATION IS WITHIN A STREET (I.E., BACK OF CURB TO BACK OF CURB), THEN THE ENTIRE TRENCH SHALL BE BACKFILLED WITH NO. 9 OR NO. 68 CRUSHED STONE.
3. MANHOLES SHALL BE CONSTRUCTED OF PRECAST CONCRETE AND SHALL CONFORM TO THE GENERAL SPECIFICATIONS. ALL MANHOLE TOPS SHALL BE ECCENTRIC IN DESIGN. CONICAL TOPS SHALL BE USED FOR ALL MANHOLES WITH DEPTHS SUFFICIENT FOR THEIR USE. MINOR GRADE ADJUSTMENTS (THROUGH THE USE OF GRADE RINGS) TO THE RIM ELEVATION SHALL NOT EXCEED 12 INCHES. NO MORE THAN 2 GRADE RINGS SHALL BE PERMITTED. BITUMINOUS MASTIC SEALANT SHALL BE USED AT EACH JOINT OF THE MANHOLE AND BETWEEN ALL GRADE RINGS AND/OR CASTINGS. NON-SHRINK (HYDRAULIC) GROUT SHALL BE REQUIRED INSIDE THE MANHOLES WHERE THE PIPES ENTER AND EXIT.
4. HEADWALLS AND OTHER CONCRETE STRUCTURES SHALL BE AS DESIGNATED ON THE APPROVED CONSTRUCTION PLANS, AND SHALL CONFORM TO THE GENERAL SPECIFICATIONS.
5. DRAINAGE SWALES SHALL CONFORM TO THE GENERAL SPECIFICATIONS. DRAINAGE SWALES SHALL BE SODDED OR HAVE VEGETATION BLANKETS USED TO THE ELEVATION OF THE 25-YEAR FREQUENCY STORM.
6. MINIMUM 3 FOOT HIGH CHAIN LINK FENCING SHALL BE REQUIRED ALONG THE PERIMETER OF THE HEADWALL IF THE DISTANCE FROM THE PIPE INVERT TO THE TOP OF THE HEADWALL EXCEEDS 3.5 FEET.

SPECIFICATIONS FOR GEOTEXTILE FABRIC

GRAB TENSILE STRENGTH 220 LBS. (MIN.)  
(ASTM D1682)  
ELONGATION FAILURE 60% (MIN.)  
(ASTM D1682)  
MULLEN BURST STRENGTH 430 LBS. (MIN.)  
(ASTM D3768)  
PUNCTURE STRENGTH 125 LBS. (MIN.)  
(ASTM D751)  
(MODIFIED)  
EQUIVALENT OPENING SIZE 40-80  
(US STD SIEVE)  
(CW-02215)

NOTES

1. A STABILIZED ENTRANCE PAD OF CRUSHED STONE SHALL BE LOCATED WHERE TRAFFIC WILL ENTER OR LEAVE THE CONSTRUCTION SITE ONTO A PUBLIC STREET.
2. SOIL STABILIZATION FABRIC SHALL BE USED AS A BASE FOR THE CONSTRUCTION ENTRANCE.
3. THE ENTRANCE SHALL BE MAINTAINED IN A CONDITION WHICH WILL PREVENT TRACKING OR FLOWING OF SEDIMENT ONTO PUBLIC STREETS OR EXISTING PAVEMENT. THIS MAY REQUIRE PERIODIC TOP DRESSING WITH ADDITIONAL STONE AS CONDITIONS WARRANT AND REPAIR OR CLEAN OUT OF ANY MEASURES USED TO TRAP SEDIMENT.
4. ANY SEDIMENT SPILLED, DROPPED, WASHED, OR TRACKED ONTO PUBLIC STREETS OR INTO STORM DRAINS MUST BE REMOVED IMMEDIATELY.
5. WHEN APPROPRIATE, WHEELS MUST BE CLEANED TO REMOVE SEDIMENT PRIOR TO ENTERING A PUBLIC STREET. WHEN WASHING IS REQUIRED, IT SHALL BE DONE IN AN AREA STABILIZED WITH CRUSHED STONE WHICH DRAINS INTO AN APPROVED SEDIMENT BASIN.

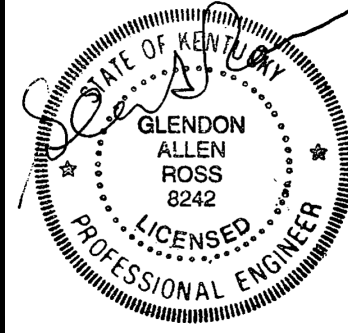

GENERAL NOTES  
COLUMBIADAIR COUNTY INDUSTRIAL AUTHORITY  
INDUSTRIAL PARK ACCESS ROAD

ADAIR COUNTY, KENTUCKY

DATE		REVISION		BY	
PROJECT NO. 2060-12 DESIGNED BY G.A.R. DRAWN BY J.R.M. CHECKED BY G.A.R. REVIEWED BY G.A.R. DATE APRIL 2022 SCALE AS NOTED					

© COPYRIGHT

NOTES: 1. This document contains subject matter considered confidential by ASCE of Kentucky, Inc. and others. No part of this document may be reproduced, stored in a retrieval system, or transmitted, in any form or by any means, electronic, mechanical, photocopying, recording, or by any information storage and retrieval system, without the prior written permission of ASCE of Kentucky, Inc. or the copyright owner.

Engineers  
Architects  
Planners

**nse**

OF KENTUCKY, INC.

624 Wellington Way  
Lexington, KY 40503  
www.nse602a.com

Phone: (859)223-5694  
Fax: (859)223-2607



Before you Dig

DRAWING NO.

GEN

SHEET OF

EROSION CONTROL NOTES:

THE EROSION CONTROL MEASURES NOTED BELOW ARE MINIMUMS AND DO NOT RELIEVE THE CONTRACTOR FROM THE RESPONSIBILITY FOR COMPLIANCE WITH ANY AND ALL U.S. EPA , KENTUCKY DIVISION OF WATER AND/OR LOCAL REQUIREMENTS.

CONTRACTOR SHALL ESTABLISH EROSION CONTROL MEASURES BEFORE DISTURBING SITE.

ALL EROSION CONTROL DEVICES SHALL BE PROPERLY MAINTAINED DURING ALL PHASES OF CONSTRUCTION UNTIL THE COMPLETION OF ALL CONSTRUCTION ACTIVITIES AND ALL DISTURBED AREAS HAVE BEEN STABILIZED.

ADDITIONAL CONTROL DEVICES MAY BE REQUIRED DURING CONSTRUCTION, IN ORDER TO CONTROL EROSION AND/OR OFFSITE SEDIMENTATION. ALL TEMPORARY CONTROL DEVICES SHALL BE REMOVED ONCE CONSTRUCTION IS COMPLETED AND THE SITE IS STABILIZED.

IT IS THE CONTRACTOR'S RESPONSIBILITY TO PREVENT EROSION ONTO ADJACENT PROPERTY. ANY REMEDIAL MEASURES REQUIRED TO CORRECT DAMAGE CREATED BY EROSION SHALL BE AT THE CONTRACTOR'S EXPENSE.

TOPSOIL STOCKPILES THAT ARE NOT BEING UTILIZED FOR A PERIOD OF 14 DAYS TO BE SURROUNDED BY SILT FENCE.

SILT FENCES TO BE CLEANED OUT WHEN THEY BECOME ONE-THIRD FULL.

WHEN SEASONAL CONDITIONS PROHIBIT THE APPLICATION OF TEMPORARY OR PERMANENT SEEDING, NON-VEGETATIVE SOIL STABILIZATION PRACTICES SUCH AS MULCHING AND MATTING SHALL BE USED, UNTIL SUCH TIME AS CONDITIONS PERMIT.

ALL SEDIMENT CONTROL MEASURES SHALL BE INSPECTED AT LEAST ONCE EVERY SEVEN DAYS AND AFTER ANY STORM EVENT OF GREATER THAN 0.5 INCHES OF PRECIPITATION DURING ANY 24-HOUR PERIOD. A FIELD LOG OF INSPECTIONS SHALL BE MADE AND A COPY GIVEN TO THE OWNER.

ALL SEDIMENT CONTROL FEATURES SHALL BE MAINTAINED UNTIL FINAL SOIL STABILIZATION HAS BEEN OBTAINED.

STABILIZATION MEASURES SHALL BE INITIATED AS SOON AS PRACTICAL IN PORTIONS OF THE SITE WHERE CONSTRUCTION ACTIVITIES HAVE TEMPORARILY OR PERMANENTLY CEASED, BUT NO MORE THAN 14 DAYS AFTER THE CONSTRUCTION ACTIVITY IN THAT PART OF THE SITE HAS TEMPORARILY OR PERMANENTLY CEASED UNLESS THAT ACTIVITY IN THAT PORTION OF THE SITE WILL RESUME WITHIN 21 DAYS.

THE CONTRACTOR MUST TAKE NECESSARY ACTION TO MINIMIZE TRACKING OF MUD ONTO PAVED ROADWAY FROM CONSTRUCTION AREAS. THE CONTRACTOR SHALL DAILY REMOVE MUD/SOIL FROM PAVEMENT, AS MAY BE REQUIRED

PROVIDE TRAFFIC CONTROL IN ACCORDANCE WITH THE MANUAL FOR UNIFORM TRAFFIC CONTROL DEVICES AND THE KENTUCKY DEPARTMENT OF HIGHWAYS GUIDANCE MANUAL.

MAINTAIN ACCESS TO EXISTING BUSINESSES AND EXISTING ROADS.

ALL EARTHWORK TO COMPLY WITH KENTUCKY DEPT. OF HIGHWAYS (KY-DOH SECTION 400) SPECIFICATIONS FOR ROAD AND BRIDGE CONSTRUCTION, EDITION OF 2000 AND ANY AMENDMENTS.

THE CONTRACTOR SHALL SHALL LIMIT ACCESS TO THE SITE TO THE CONSTRUCTION ENTRANCES. THE LOCATION OF THE CONSTRUCTION ENTRANCES SHALL BE APPROVED BY THE ENGINEER AND DESIGNATED ON THE SWPPP. THE CONTRACTOR SHALL INSTALL STONE SURFACE AT THE LOCATION WHERE CONSTRUCTION TRAFFIC LEAVES AND ENTERS THE SITE. THESE ACCESS POINTS SHALL BE MIN. 20' WIDE, 50' LONG, 0.5' DEEP AND USE NO 7 STONE OVER GEOTEXTILE FABRIC. THE CONTRACTOR IS RESPONSIBLE FOR KEEPING STREETS AND PARKING AREAS FREE FORM MUD, DIRT, DEBRIS, AND ROCK. DUST SHALL BE KEPT TO A MINIMUM BY UTILIZING SPRINKLING, CALCIUM CHLORIDE, VEGETATIVE COVER, SPRAY ON ADHESIVES OR OTHER APPROVED METHODS. THIS ENTRANCE SHALL BE MAINTAINED UNTIL THE STREET HAS BEEN CONSTRUCTED.

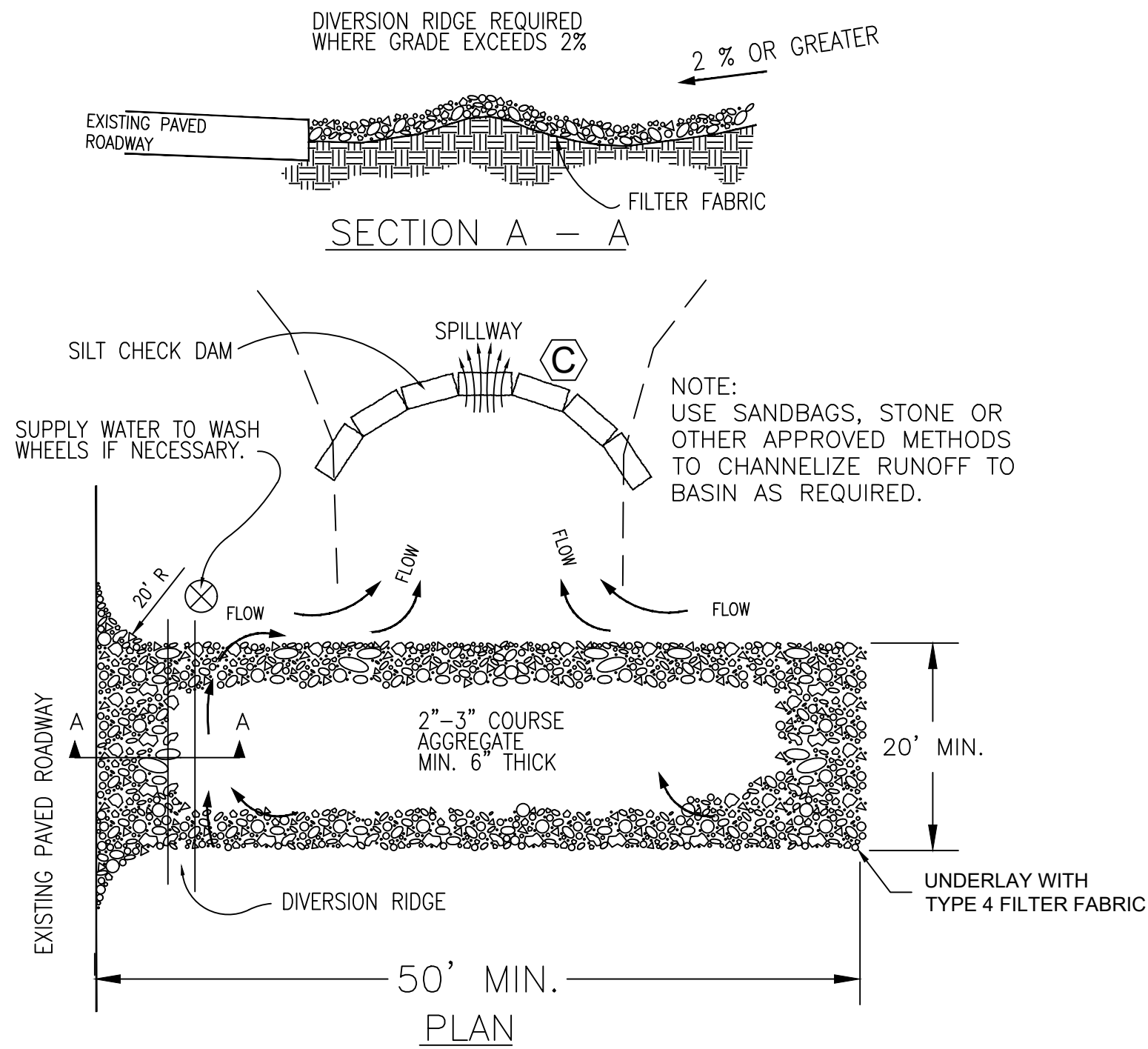

NOTES:  
1. THE ENTRANCE SHALL BE MAINTAINED IN A CONDITION THAT WILL PREVENT TRACKING OR FLOWING OF SEDIMENT ONTO PUBLIC RIGHTS-OF-WAY. THIS MAY REQUIRE TOP DRESSING, REPAIR AND/OR CLEANOUT OF ANY MEASURES USED TO TRAP SEDIMENT.  
2. WHEN NECESSARY, WHEELS SHALL BE CLEANED PRIOR TO ENTRANCE ONTO PUBLIC RIGHT-OF-WAY.  
3. WHEN WASHING IS REQUIRED, IT SHALL BE DONE ON AN AREA STABILIZED WITH CRUSHED STONE THAT DRAINS INTO AN APPROVED SEDIMENT TRAP OR SEDIMENT BASIN.

TEMPORARY GRAVEL CONSTRUCTION ENTRANCE/EXIT AT END OF EXISTING PAVED STREET

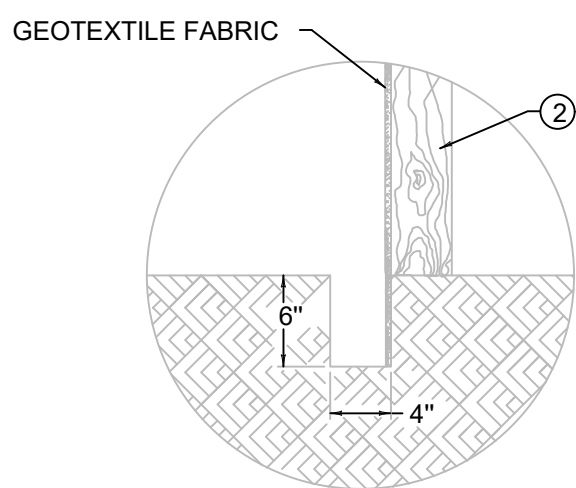
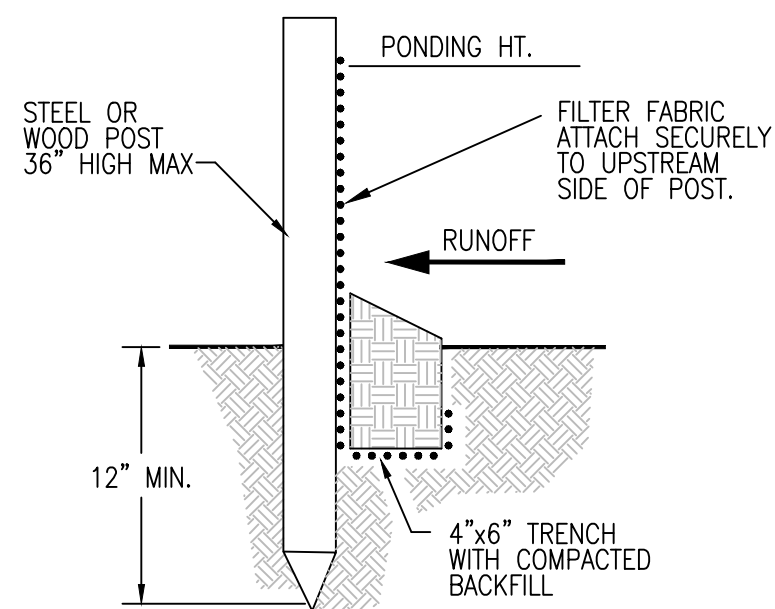
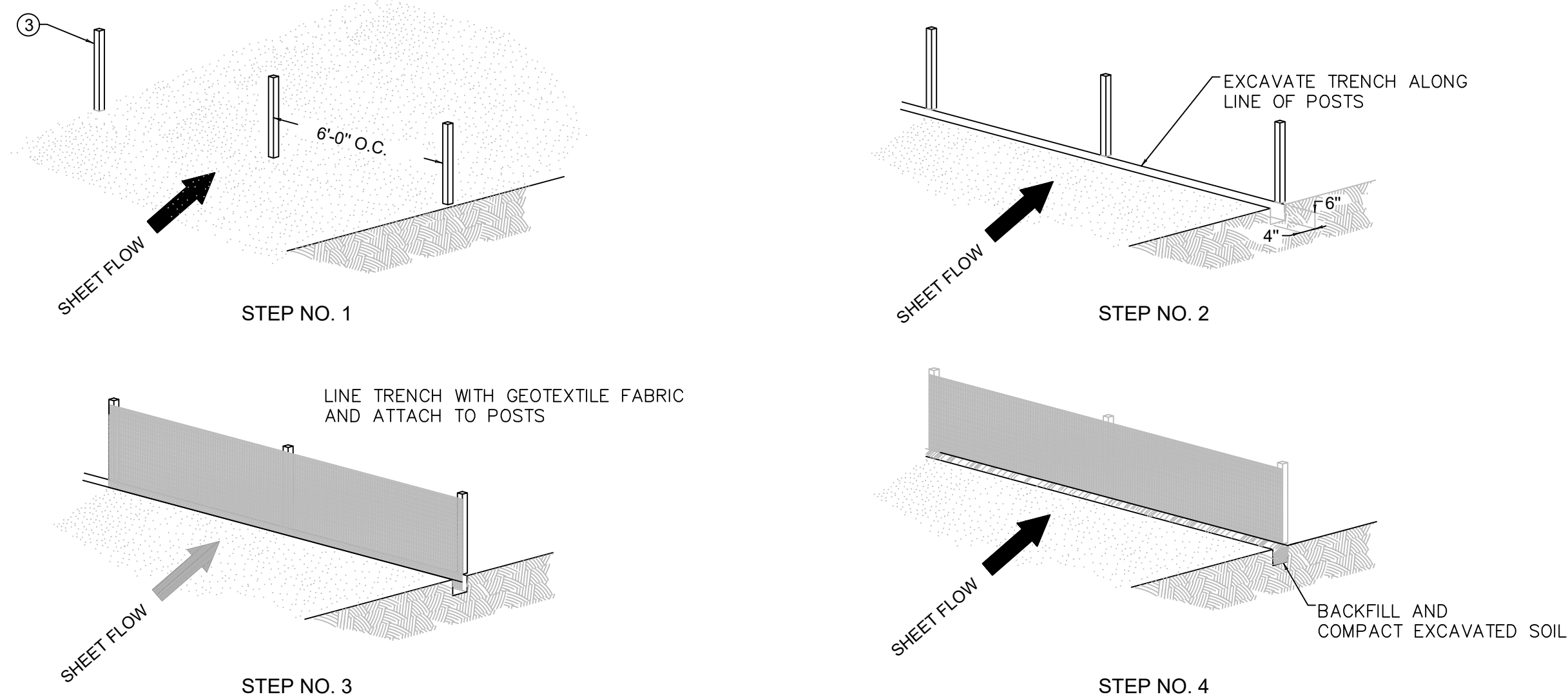

TEMP. SILT FENCE DETAILS

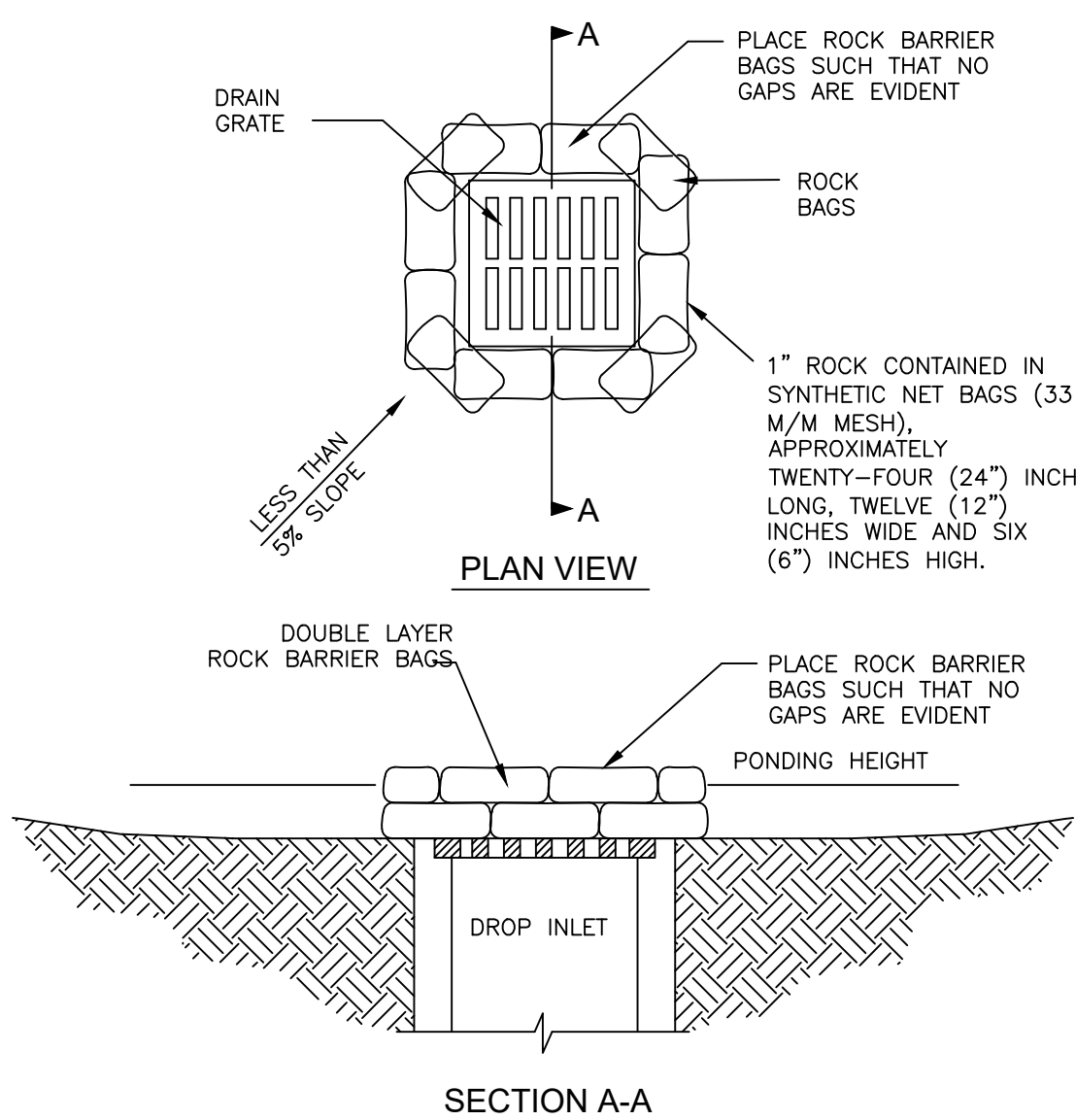

SILT TRAP TYPE 'C'

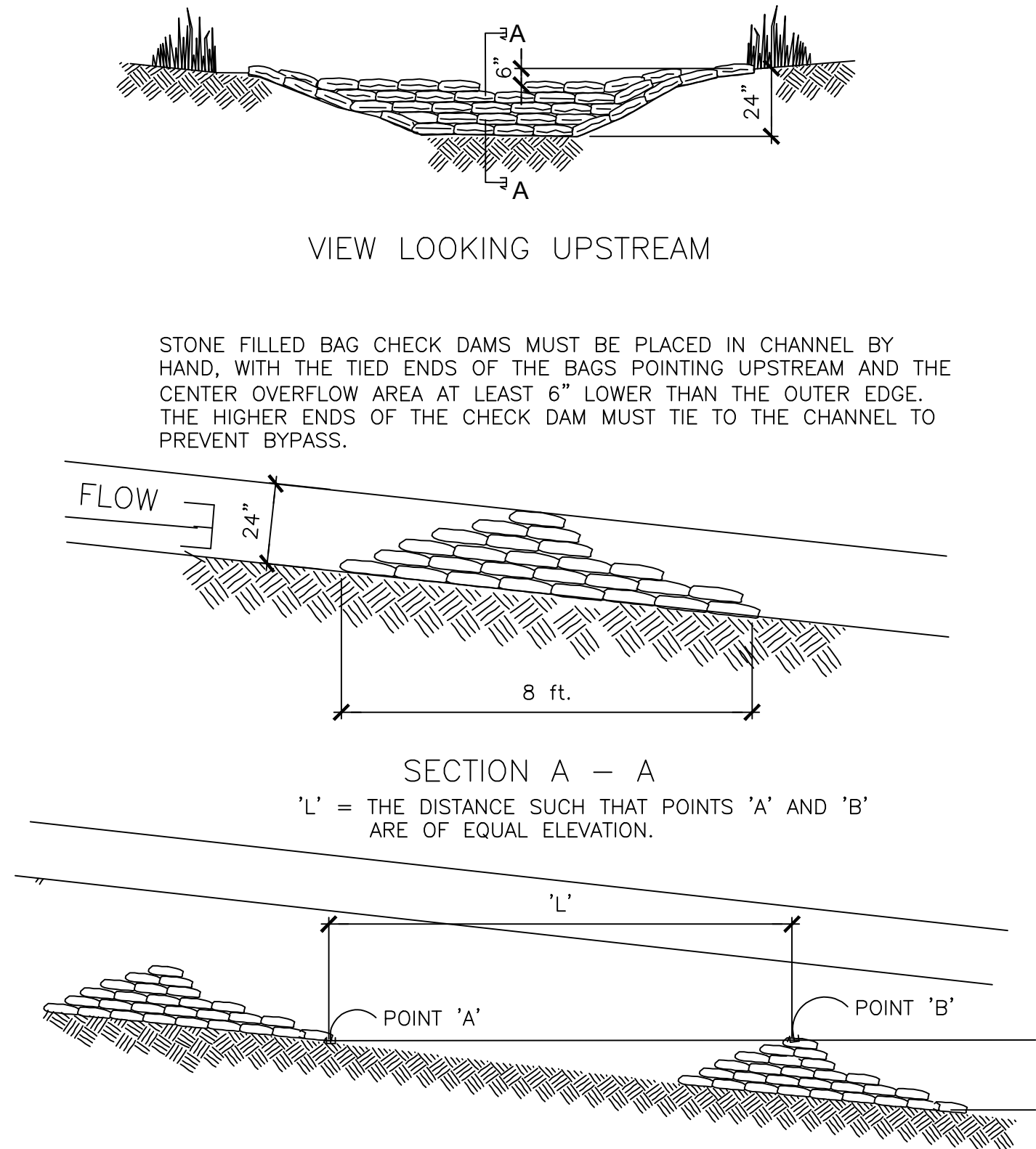

SPACING BETWEEN CHECK DAMS

SILT CHECK DAM TYPE "D"

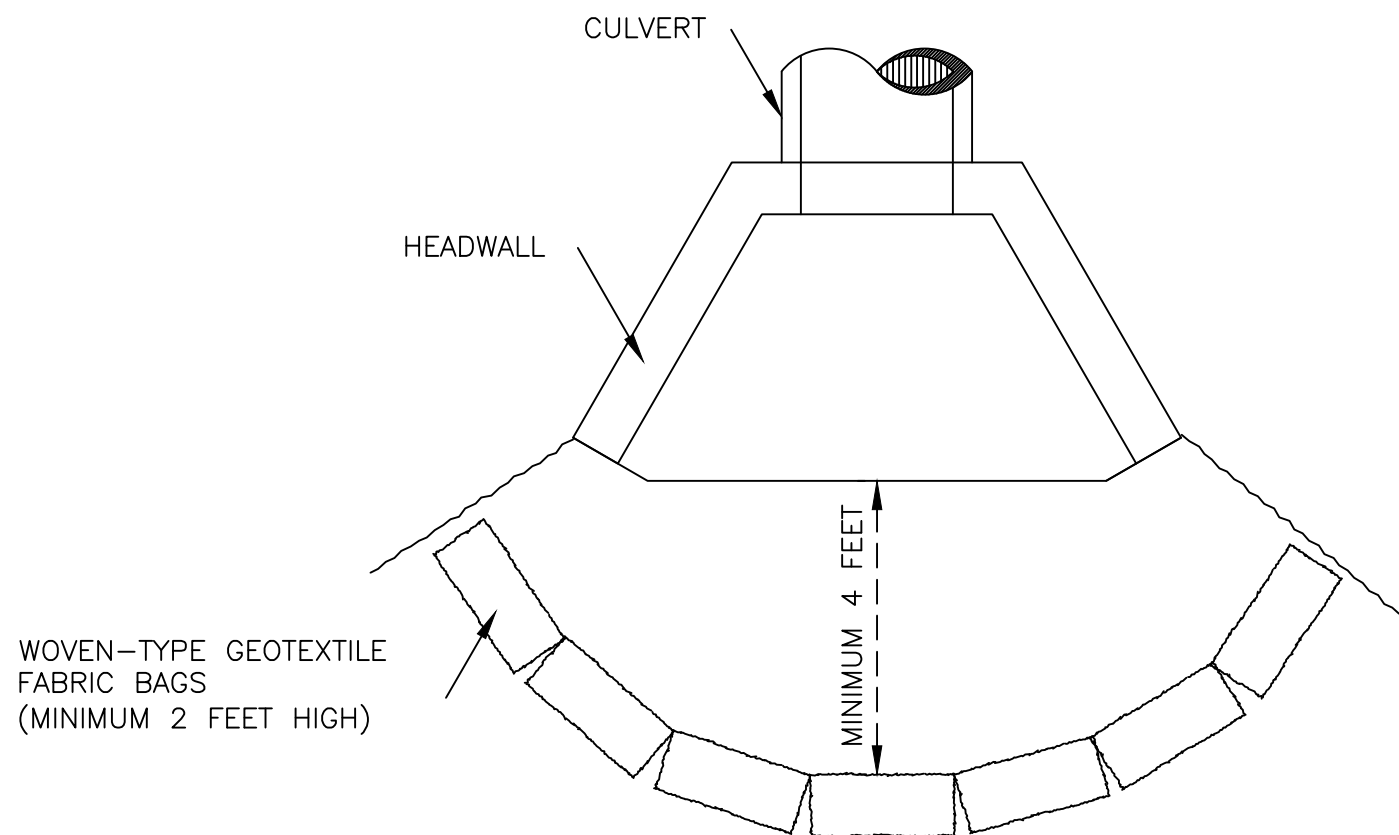

CULVERT INLET SEDIMENT BARRIER TYPE "B"

- NOTES
- SEE STANDARD SPECIFICATIONS FOR POST SIZE, GEOTEXTILE FABRIC, WIRE STAPLES AND ALL OTHER PERTINENT INFORMATION.
  - POSTS MAY BE WOODEN OR METAL T-SECTION.
  - POSTS SHALL BE SET 1'-4" DEEP.
  - INSPECT AND REPAIR FENCE AFTER EACH STORM EVENT AND REMOVE SEDIMENT WHEN NECESSARY.
  - REMOVED SEDIMENT SHALL BE DEPOSITED TO AN AREA THAT WILL NOT CONTRIBUTE SEDIMENT OFF-SITE AND CAN BE PERMANENTLY STABILIZED.
  - SILT FENCE SHALL BE PLACED ON SLOPE CONTOURS TO MAXIMIZE PONDING EFFICIENCY.



GREEN RIVER COMMERCE PARK  
ACCESS ROAD  
GRADING & DRAINAGE  
ADAIR COUNTY, KENTUCKY

DATE	REVISION	BY

PROJECT NO.	2060-12
DESIGNED BY	G.A.R.
DRAWN BY	J.R.M.
CHECKED BY	G.A.R.
REVIEWED BY	G.A.R.
DATE	APRIL 2022
SCALE	AS NOTED

Engineers  
Architects  
Planners  
**ms**  
OF KENTUCKY, INC.  
Phone: (859)223-5694  
Fax: (859)223-2607  
624 Wellington Way  
Lexington, KY 40503  
www.ms802a.com





ADAIR COUNTY, KENTUCKY

[illegible]

**© COPYRIGHT** NOTICE: This document discloses subject matter considered confidential by MSE of Kentucky, Inc. and on which MSE of Kentucky, Inc. has property rights. Neither receipt nor possession thereof confers or transfers

PROJECT NO. 2060-12	DESIGNED BY	G.A.R.
	DRAWN BY	J.R.M.
	CHECKED BY	G.A.R.
	REVIEWED BY	G.A.R.
	DATE	APRIL 2022
	SCALE	AS NOTED

**MSE**  
OF KENTUCKY, INC.

Engineers  
Architects  
Planners

Phone: (859)223-5694  
Fax: (859)223-2607

624 Wellington Way  
Lexington, KY 40503  
[www.mselex.com](http://www.mselex.com)

DRAWING NO.

# EC-2

SHEET OF

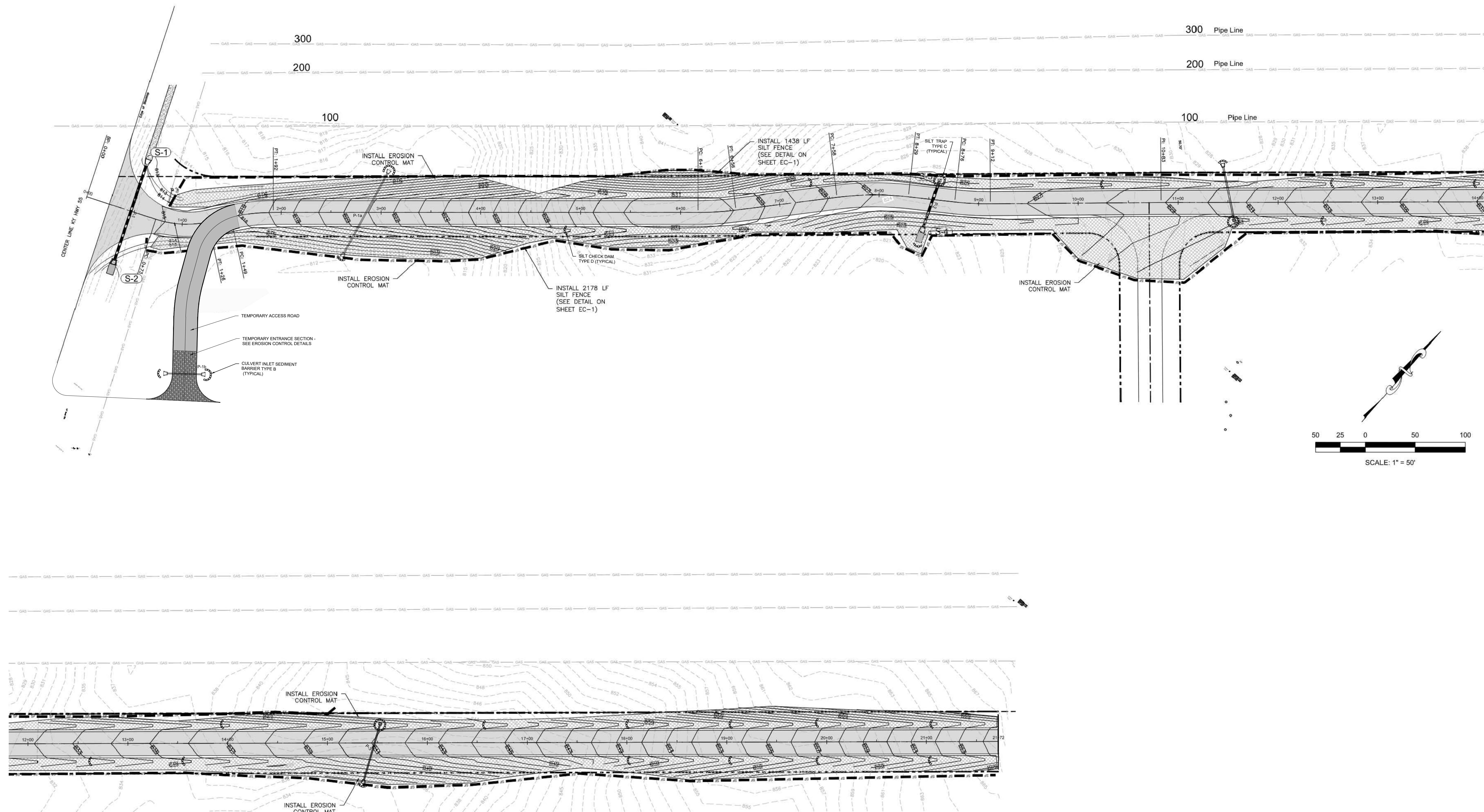

*Journal of Polymer Science: Part A: Polymer Chemistry*, Vol. 40, 1967  
© 1967 John Wiley & Sons, Inc.



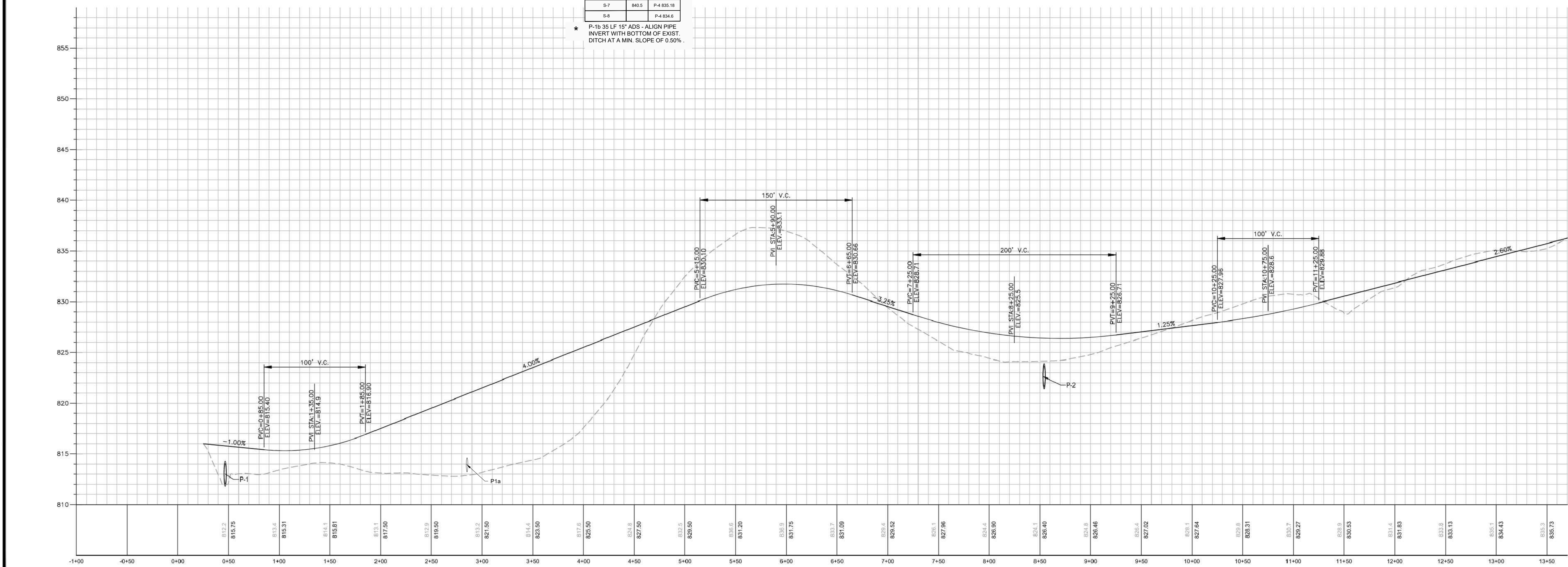

**GREEN RIVER COMMERCE PARK**  
**ACCESS ROAD**  
**GRADING & DRAINAGE**

ADAIR COUNTY, KENTUCKY

PROJECT NO. 2060-12	DATE	REVISION	BY
DESIGNED BY G.A.R.			
DRAWN BY J.R.M.			
CHECKED BY G.A.R.			
REVIEWED BY G.A.R.			
DATE APRIL 2022	© comment This document contains unclassified matter. Unpublished information by AEC & Associates, Inc. and its subsidiaries is hereby acknowledged. It is the policy of AEC & Associates, Inc. to protect its confidential information by means of a written policy. It is the policy of AEC & Associates, Inc. to protect its confidential information by means of a written policy. It is the policy of AEC & Associates, Inc. to protect its confidential information by means of a written policy.		
SCALE AS NOTED			

© COPYRIGHT NOTICE: This document discloses subject matter considered confidential by MGE of Kentucky, Inc. and on Kentucky, Inc. has property rights. Neither receipt nor possession thereof confers or transfers any rights to reproduce the document or any part thereof, or to disclose any information contained therein without the express written permission of MGE of Kentucky, Inc.



624 Wellington Way  
Lexington, KY 40503  
www.mselex.com

Phone: (859)223-5694  
Fax: (859)223-2607

DRAWING NO.

C-1

SHEET OF



M:\PROJECTS\Adair County - Green River Commerce Park 2020\Working Files\Access Road\Access Road - 18-22.dwg, 4/22/2022 4:45:18 PM, DWG by msp

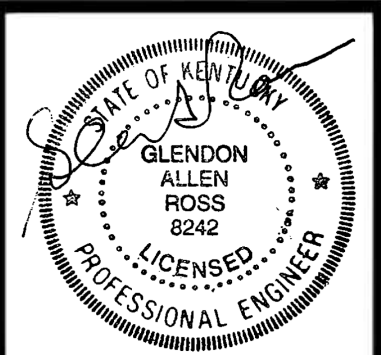
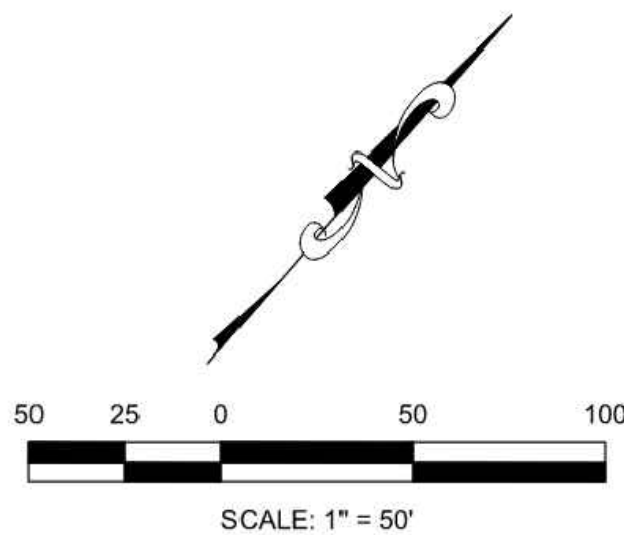
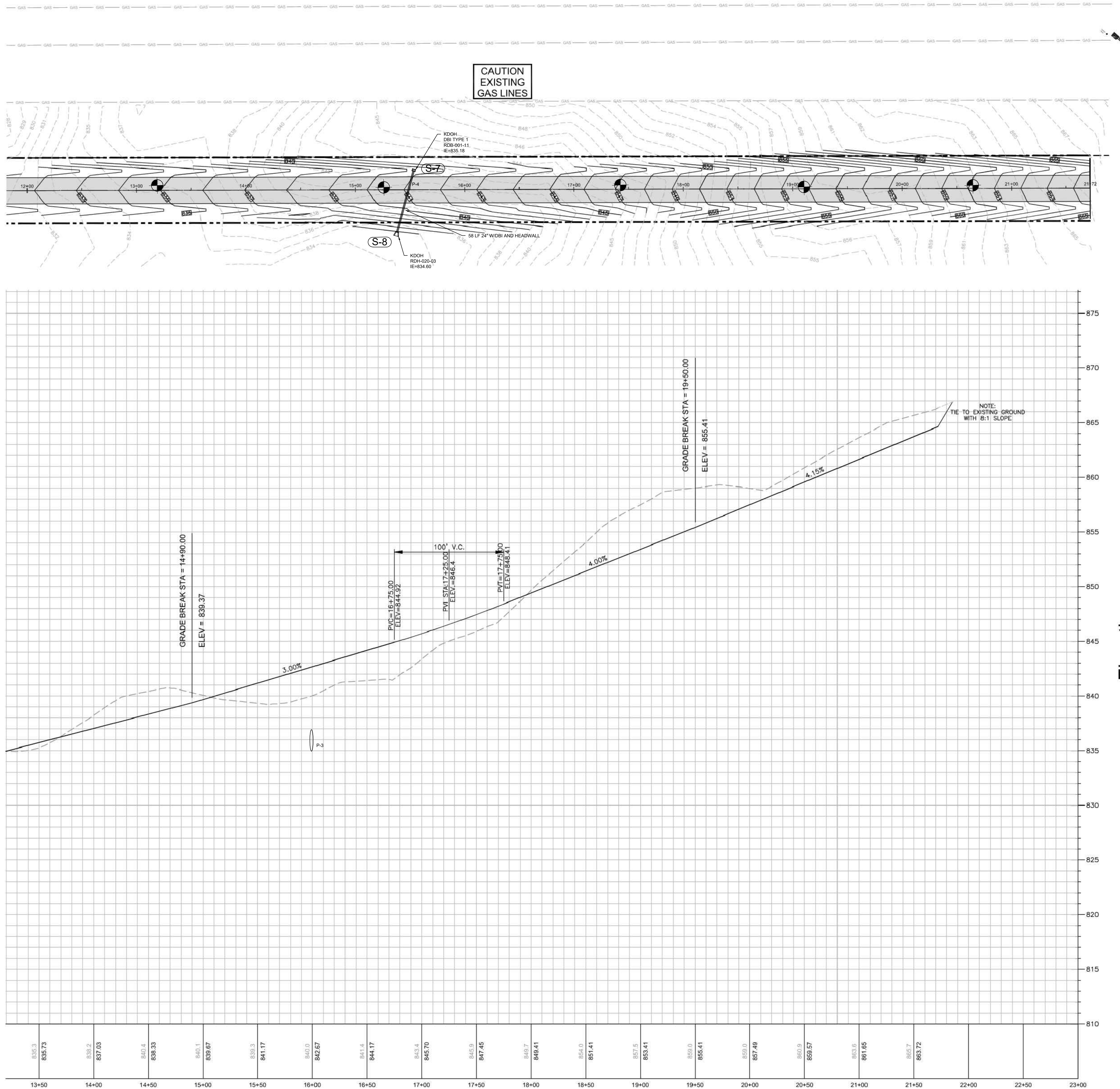

GREEN RIVER COMMERCE PARK  
ACCESS ROAD  
GRADING & DRAINAGE

ADAIR COUNTY, KENTUCKY

DATE	REVISION	BY

PROJECT NO. 2080-12  
DESIGNED BY G.A.R.  
DRAWN BY J.R.M.  
CHECKED BY G.A.R.  
REVIEWED BY G.A.R.  
DATE APRIL 2022  
SCALE AS NOTED

**mse**  
OF KENTUCKY, INC.  
Engineers  
Architects  
Planners  
624 Wellington Way  
Lexington, KY 40503  
www.msellex.com  
Phone: (859)223-5694  
Fax: (859)223-2607

DRAWING NO.

C-2

SHEET OF



DRAWING NO.

C-3

SHEET OF



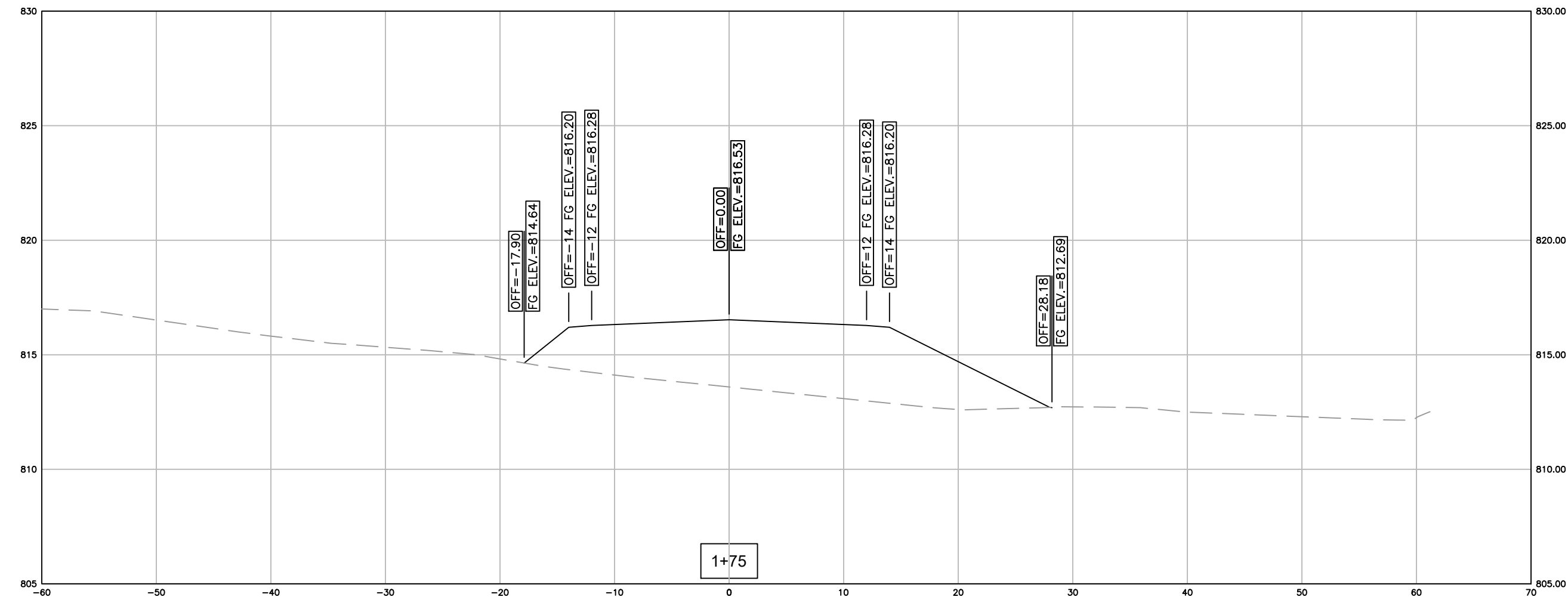
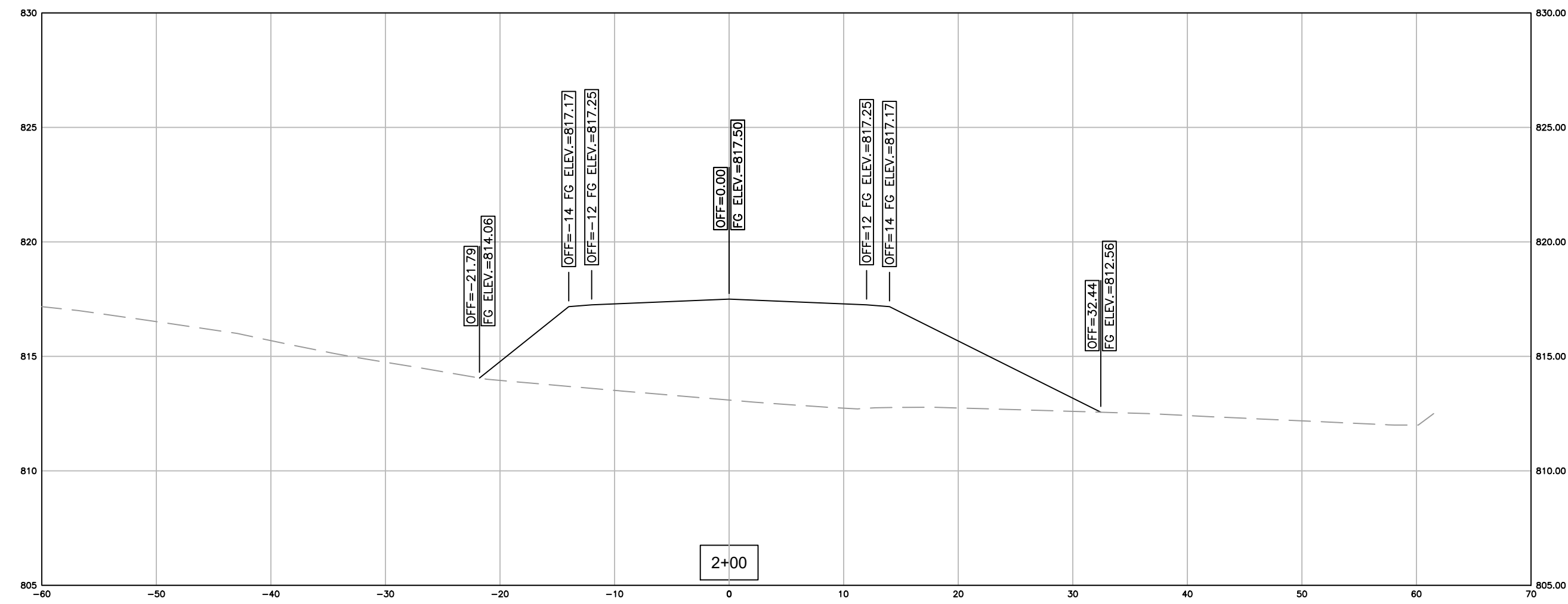
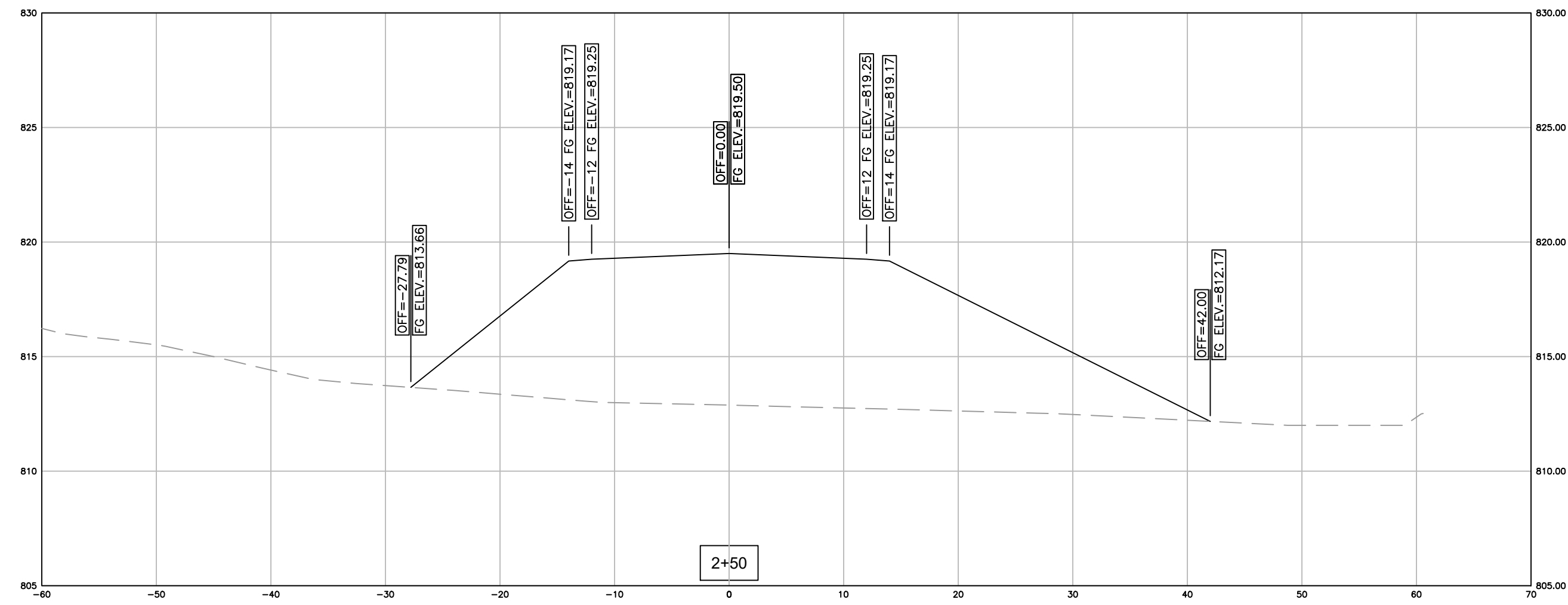
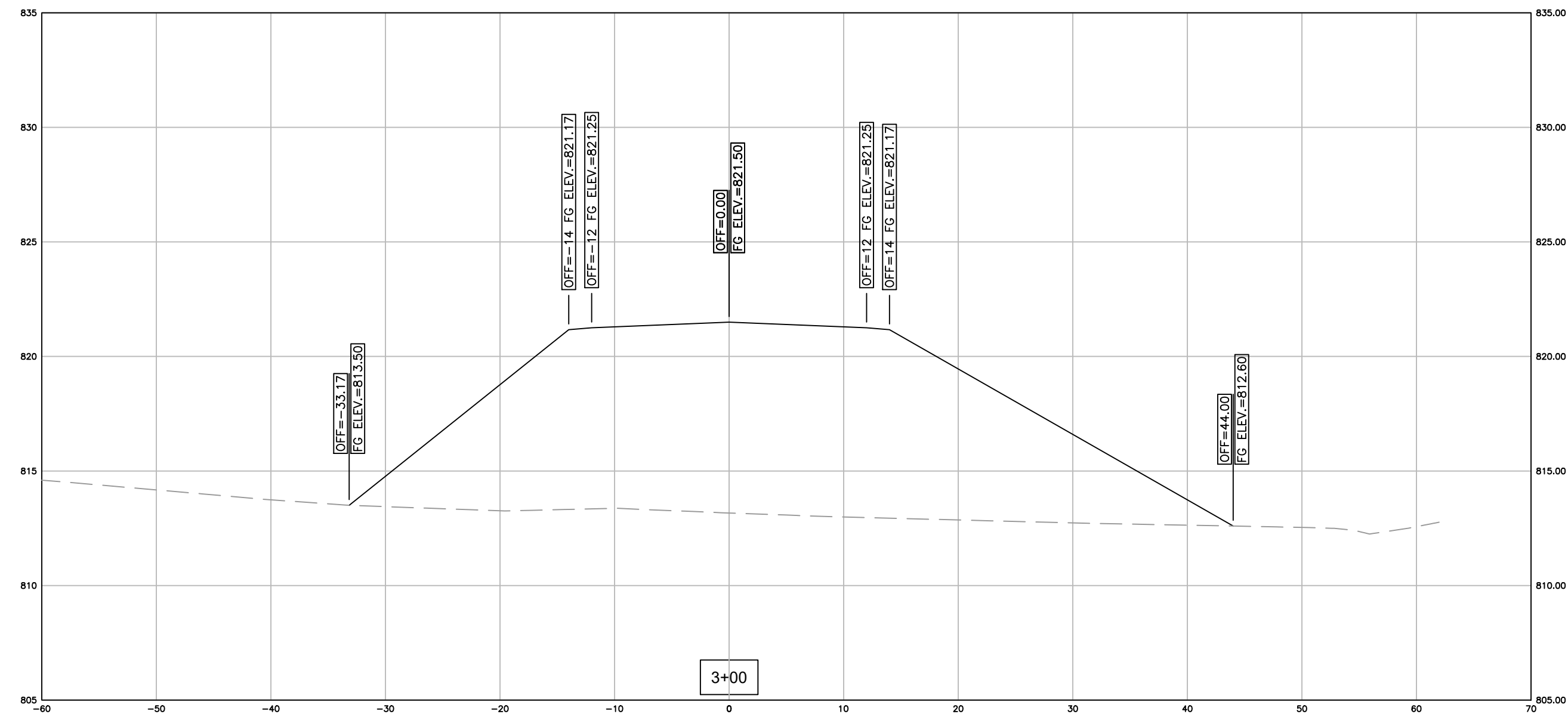
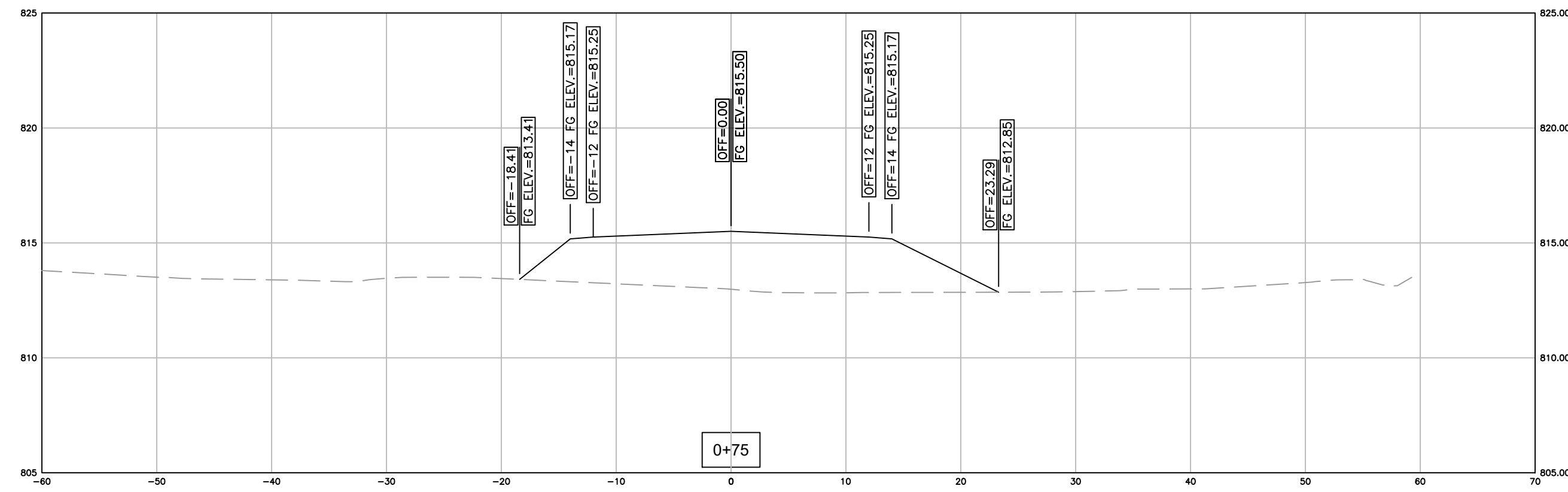
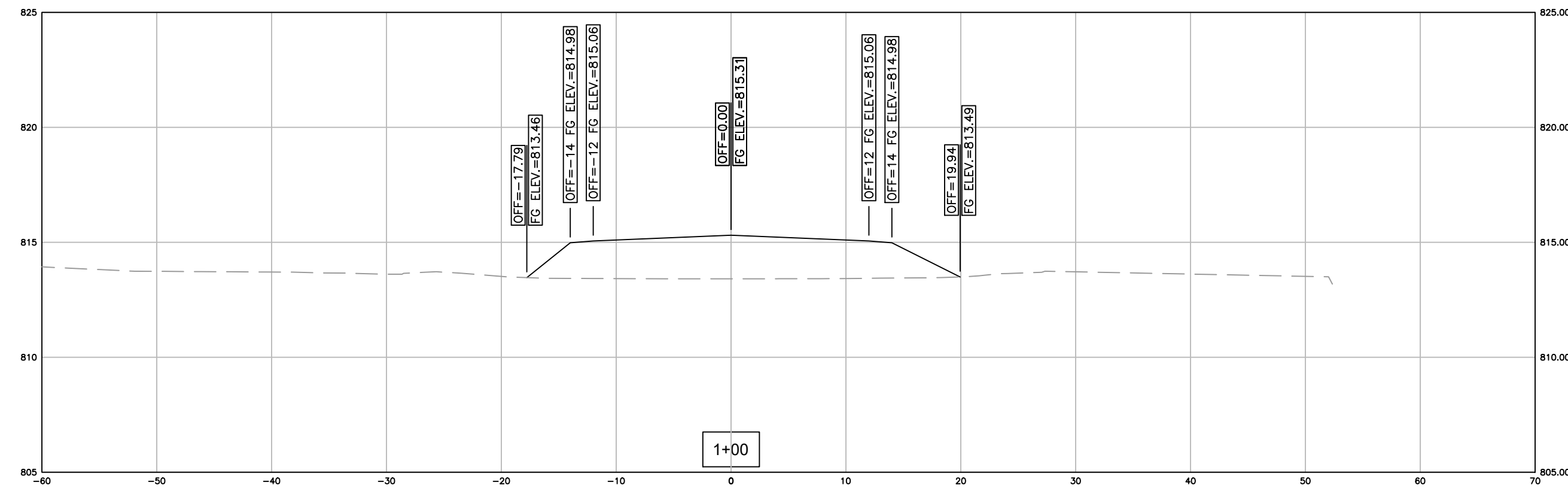
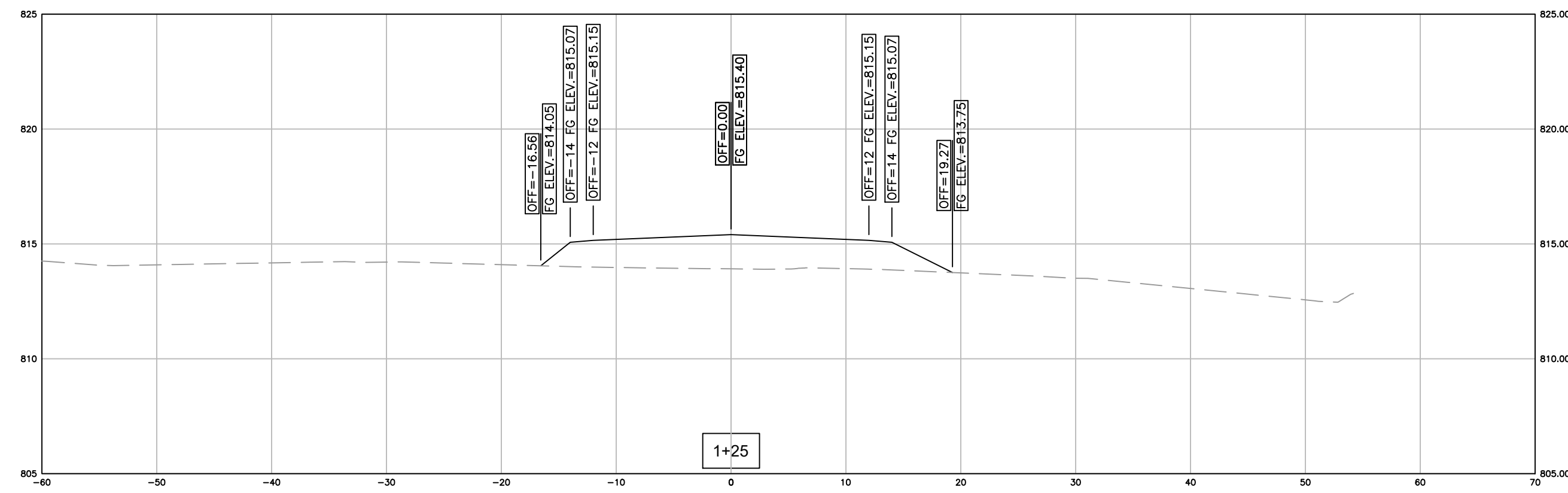
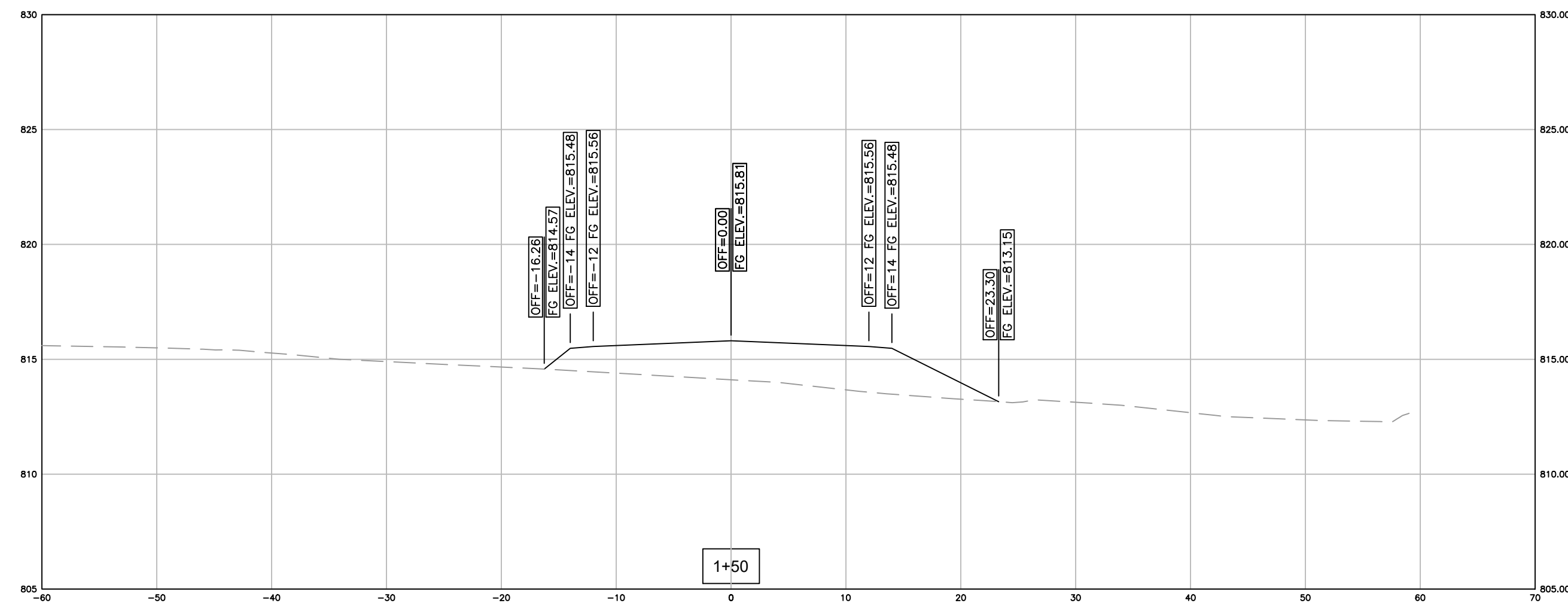

# GREEN RIVER COMMERCE PARK

## ACCESS ROAD GRADING & DRAINAGE

ADAIR COUNTY, KENTUCKY

PROJECT NO. 2060-12		DATE		REVISION		BY	
DESIGNED BY	G.A.R.						
DRAWN BY	J.R.M.						
CHECKED BY	G.A.R.						
REVIEWED BY	G.A.R.						
DATE		DATE		DATE		DATE	
APRIL 2022		APRIL 2022		APRIL 2022		APRIL 2022	
SCALE		AS NOTED		AS NOTED		AS NOTED	

**Consent** I, the undersigned, hereby consent to the use of the above information for the purpose of preparing a preliminary plan for the proposed project. I understand that the use of the above information for any other purpose without the written permission of the City of Portland, Inc. is prohibited. I understand that the use of the above information for any other purpose without the written permission of the City of Portland, Inc. is prohibited. I understand that the use of the above information for any other purpose without the written permission of the City of Portland, Inc. is prohibited.

**MSE**  
**OF KENTUCKY, INC.**

Engineers  
Architects  
Planners

624 Wellington Way  
Lexington, KY 40503  
[www.mselex.com](http://www.mselex.com)

Phone: (659)223-5694  
Fax: (659)223-2607

DRAWING NO.

# XS-1

SHEET OF



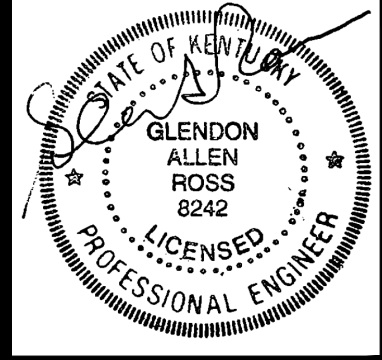
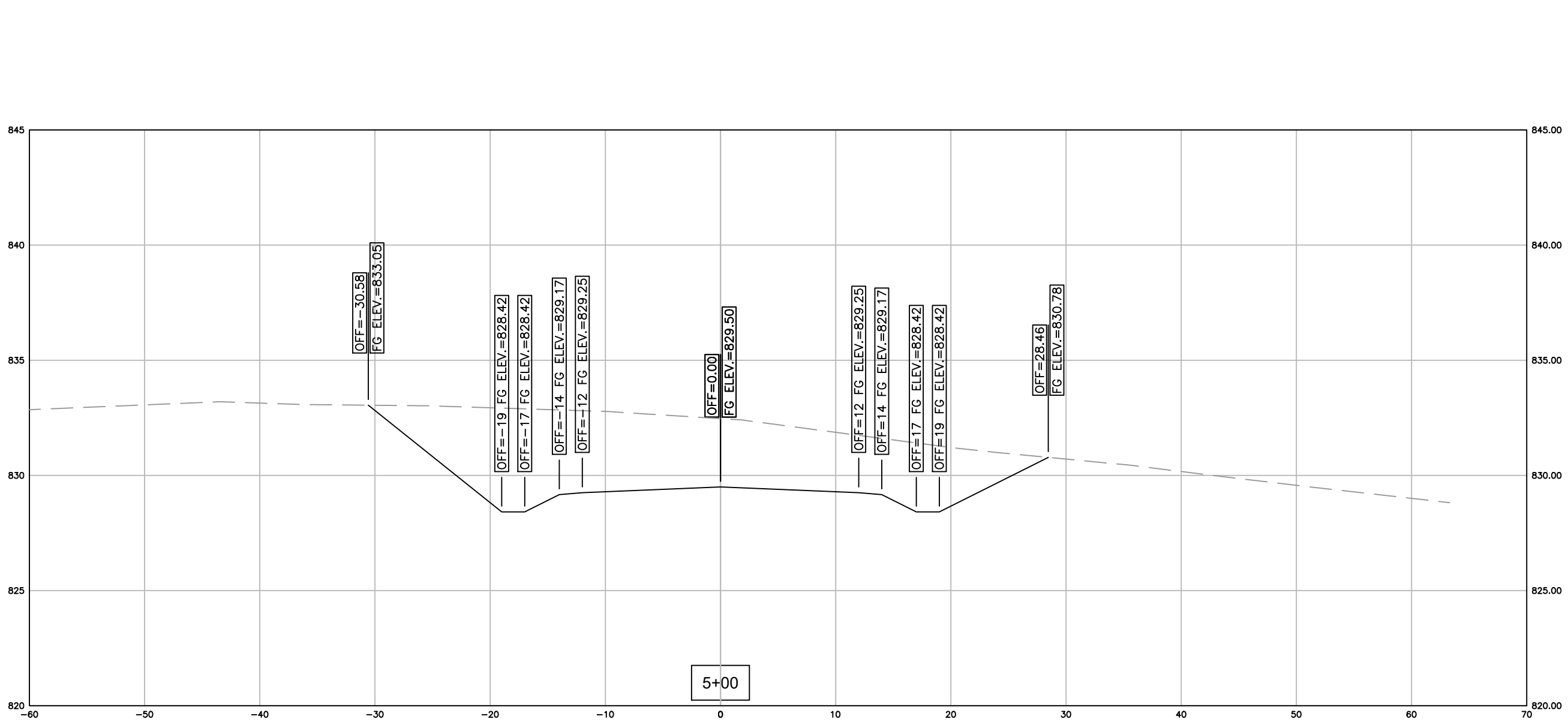
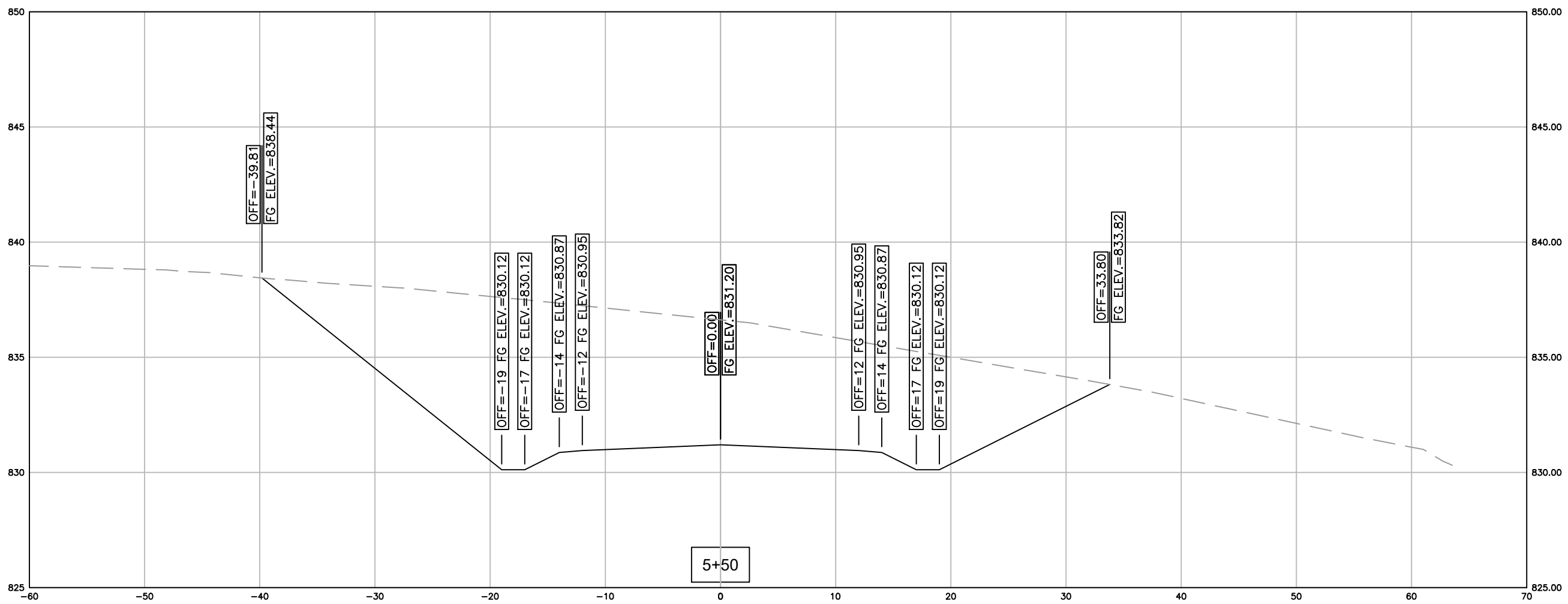
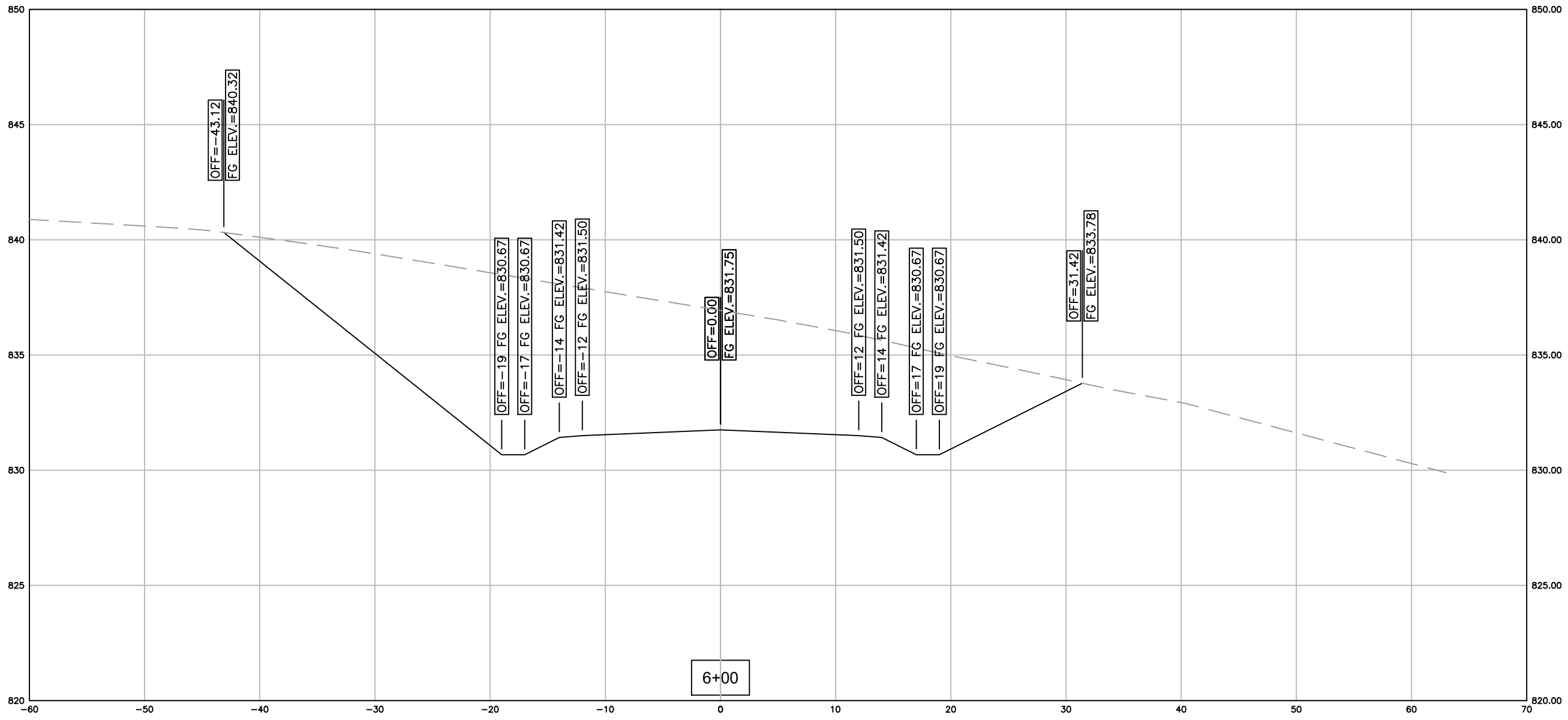
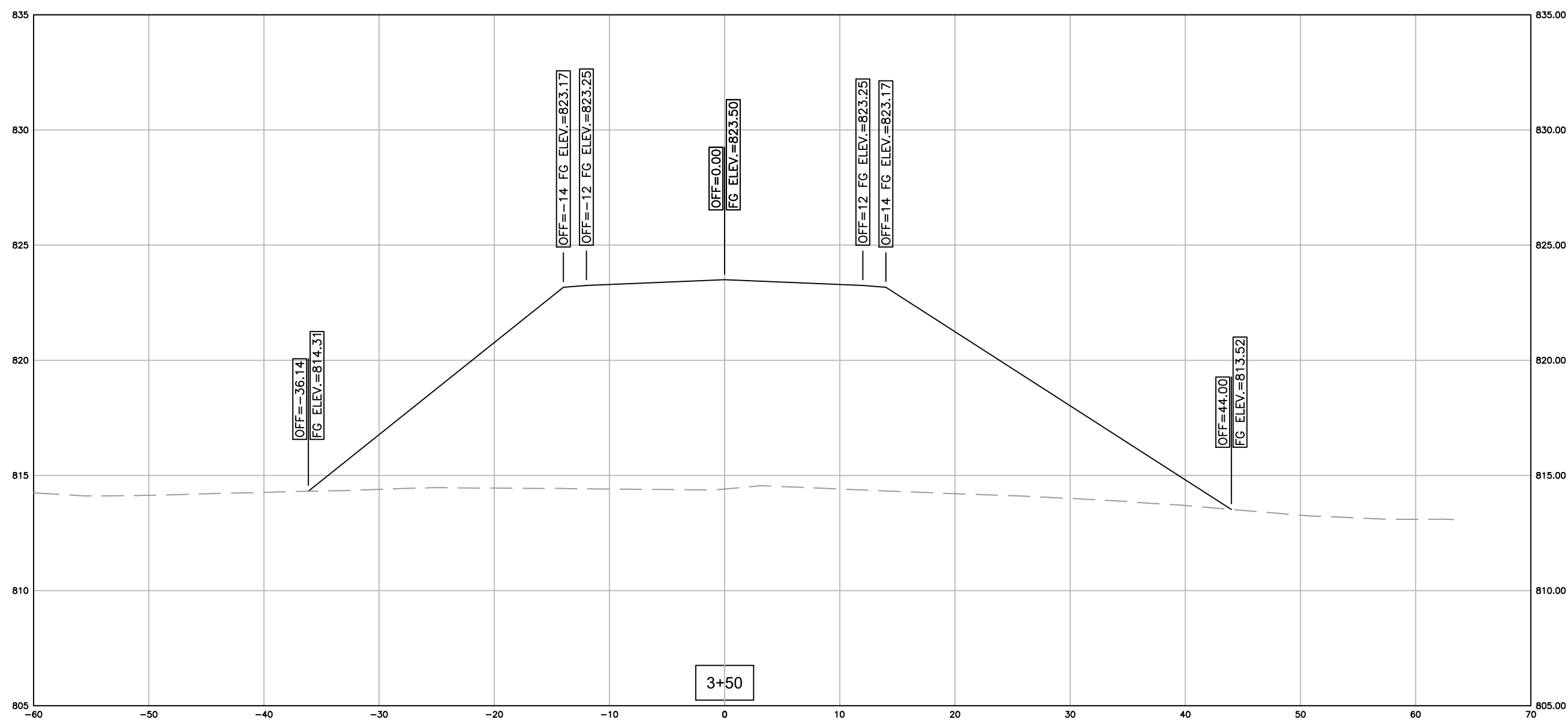
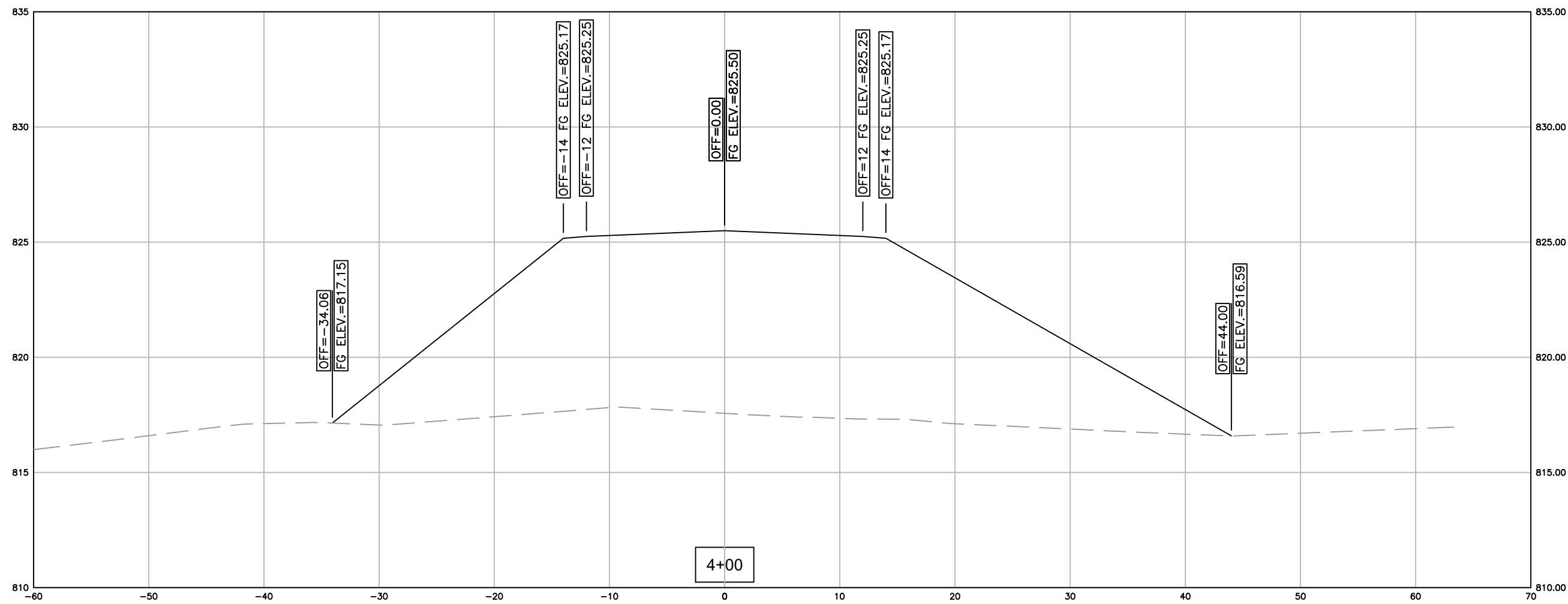
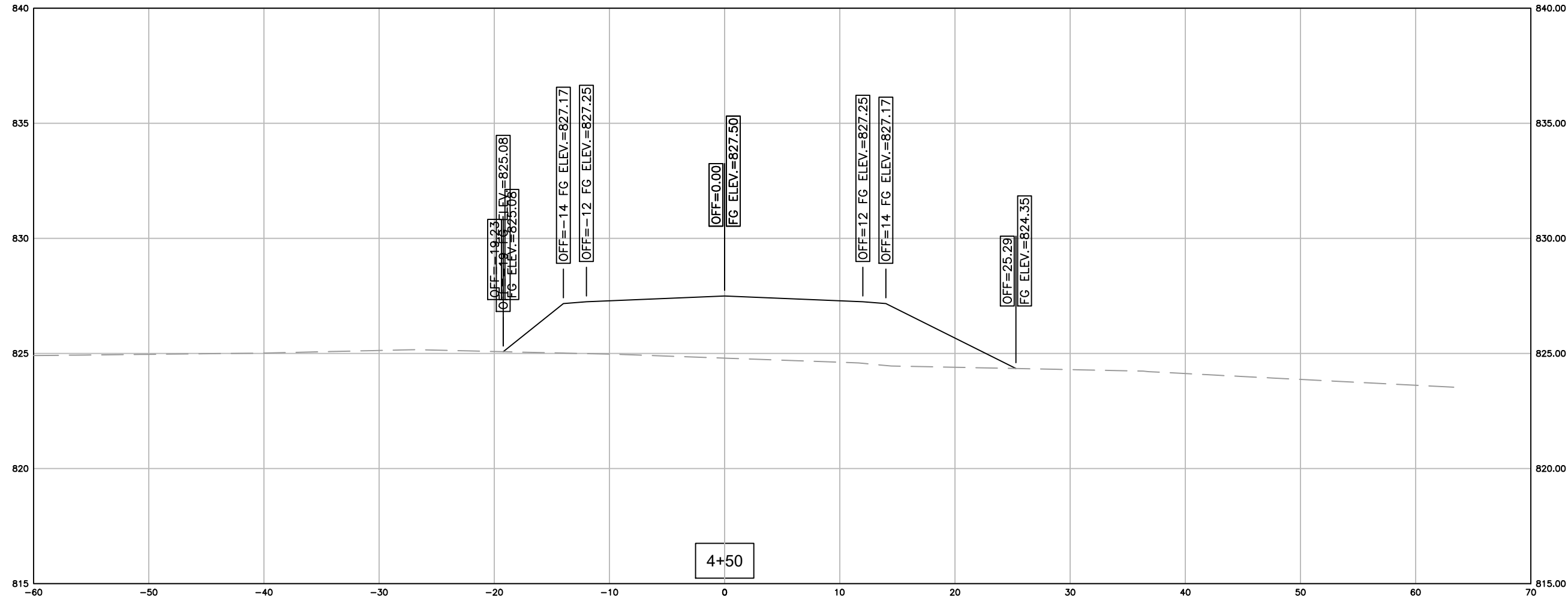

GREEN RIVER COMMERCE PARK  
ACCESS ROAD  
GRADING & DRAINAGE

ADAIR COUNTY, KENTUCKY

DATE	REVISION	BY

PROJECT NO. 2060-12  
DESIGNED BY G.A.R.  
DRAWN BY J.R.M.  
CHECKED BY G.A.R.  
REVIEWED BY G.A.R.  
DATE APRIL 2022  
SCALE AS NOTED

NOTICE: This document contains subject matter considered confidential by GSE of Kentucky, Inc. and its affiliates. It is to be used solely for the project and site identified herein and is not to be reproduced, copied, or transmitted in any form or by any means, electronic or mechanical, including photocopying, recording, or by any information storage and retrieval system, without the prior written permission of GSE of Kentucky, Inc.

**GSE**  
Engineers  
Architects  
Planners  
OF KENTUCKY, INC.

624 Wellington Way  
Lexington, KY 40503  
www.gseky.com

Phone: (859)223-5694  
Fax: (859)223-2607



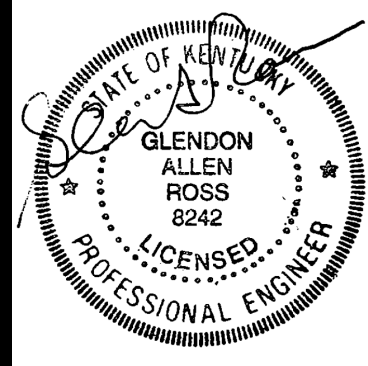
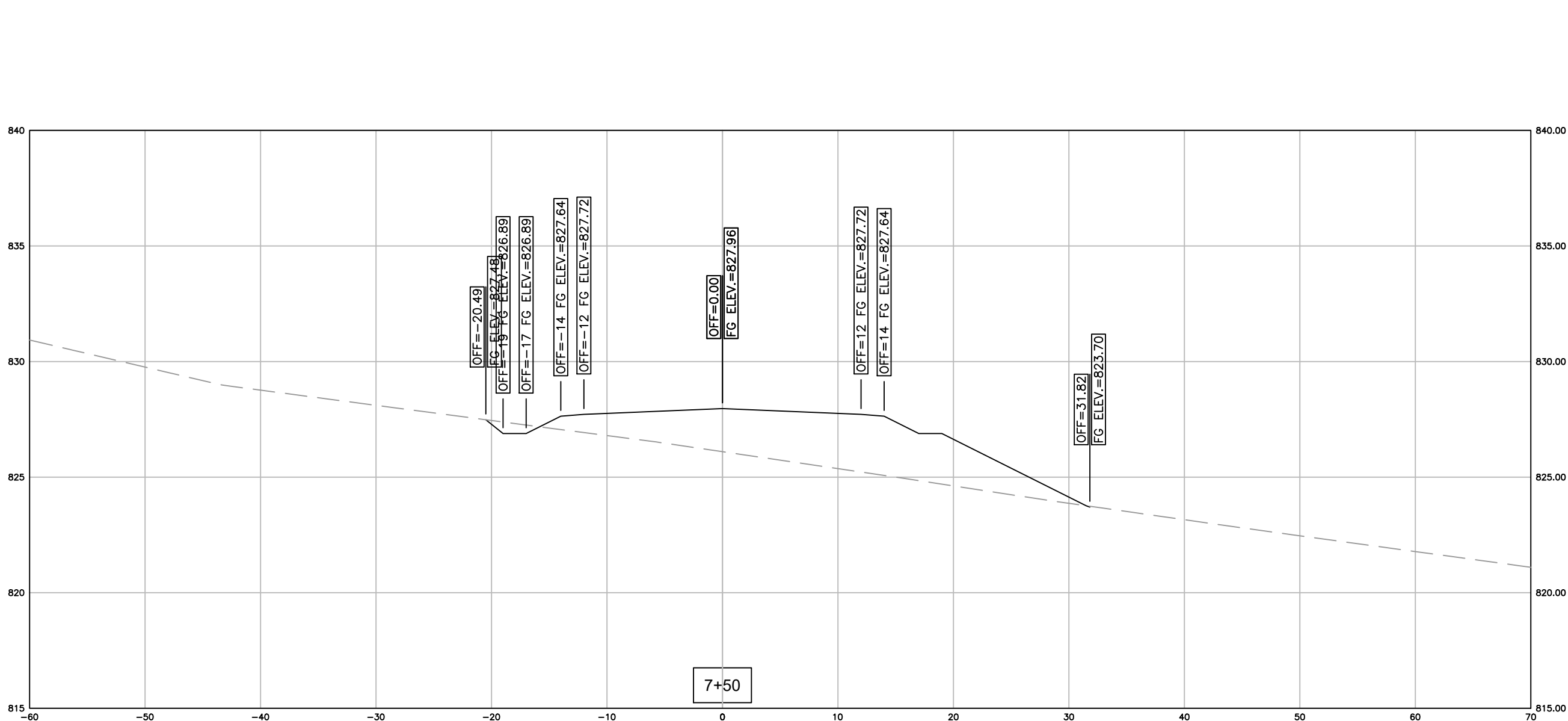
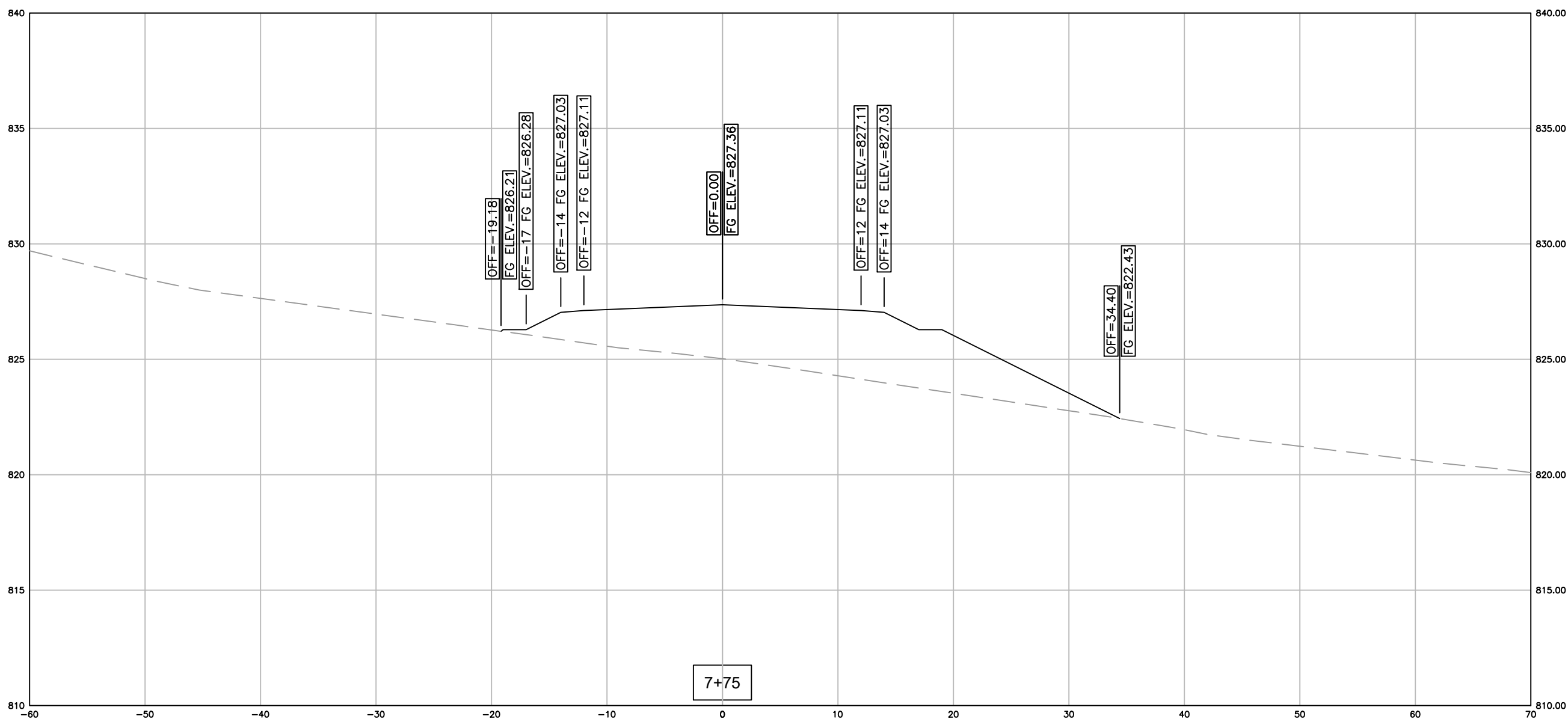
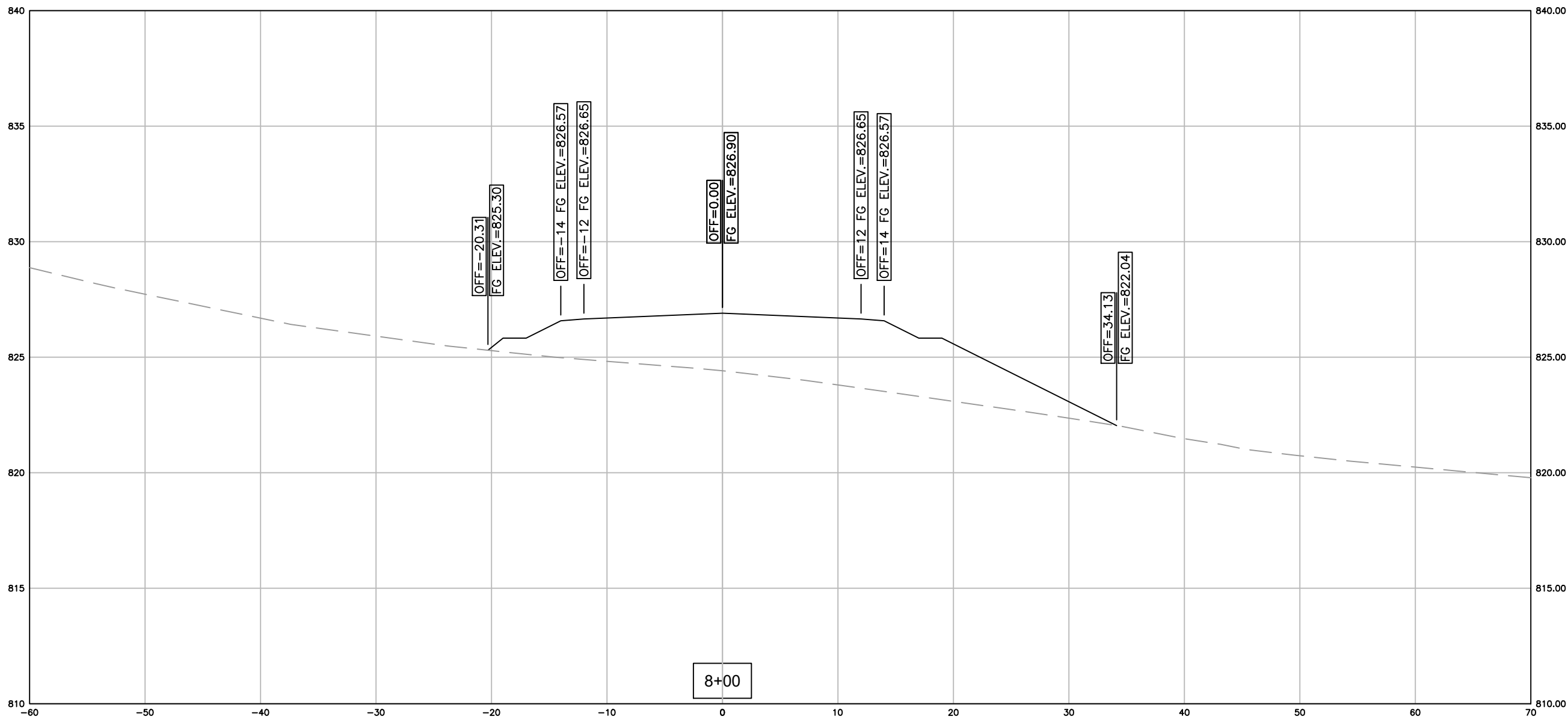
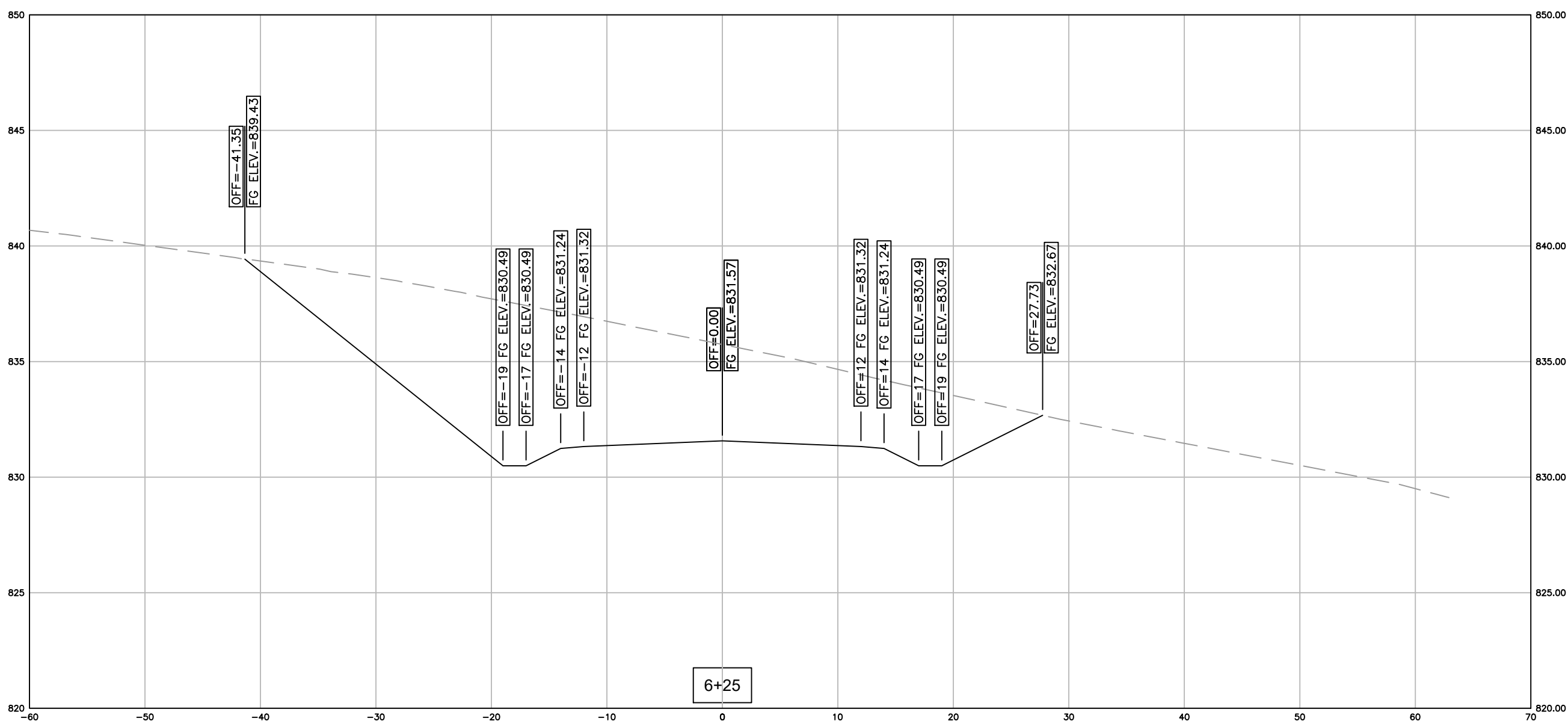
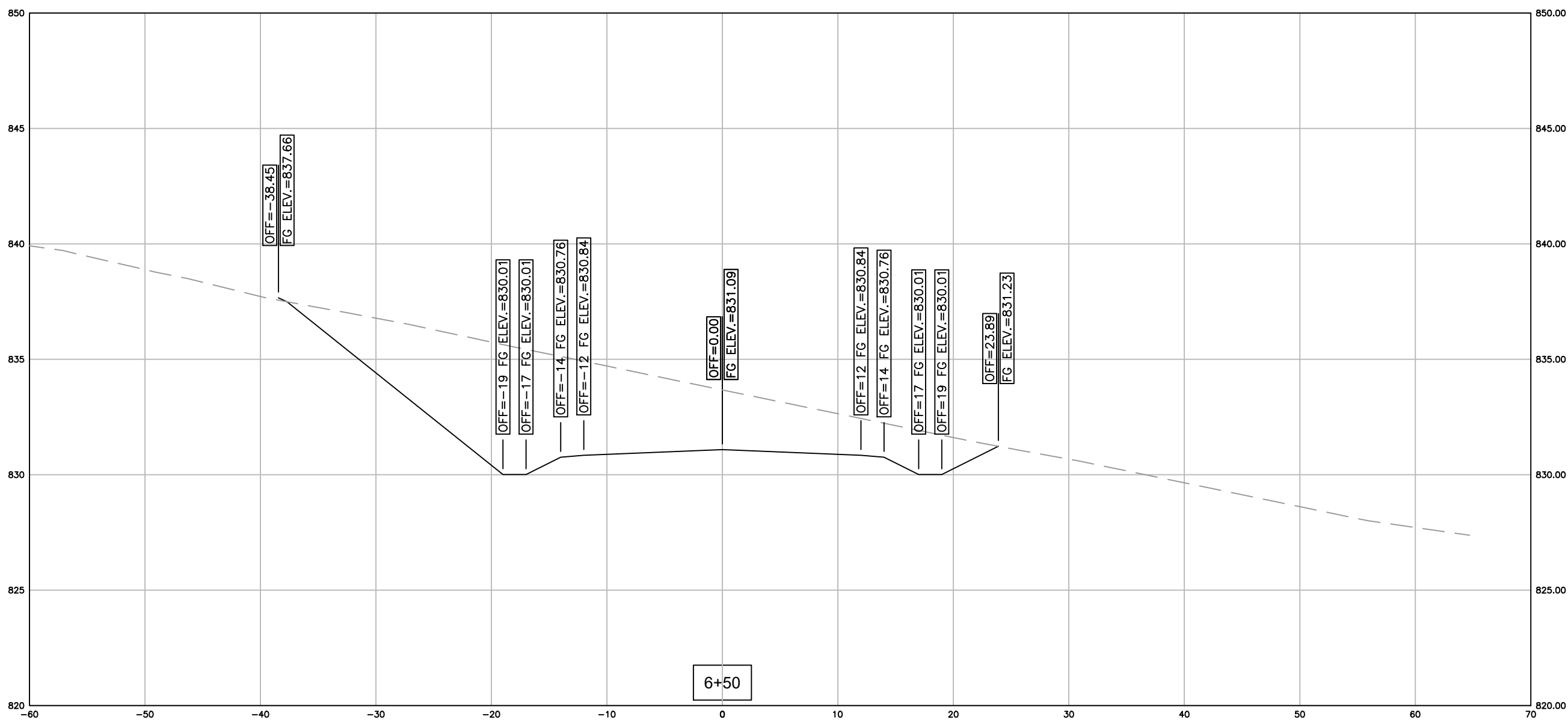
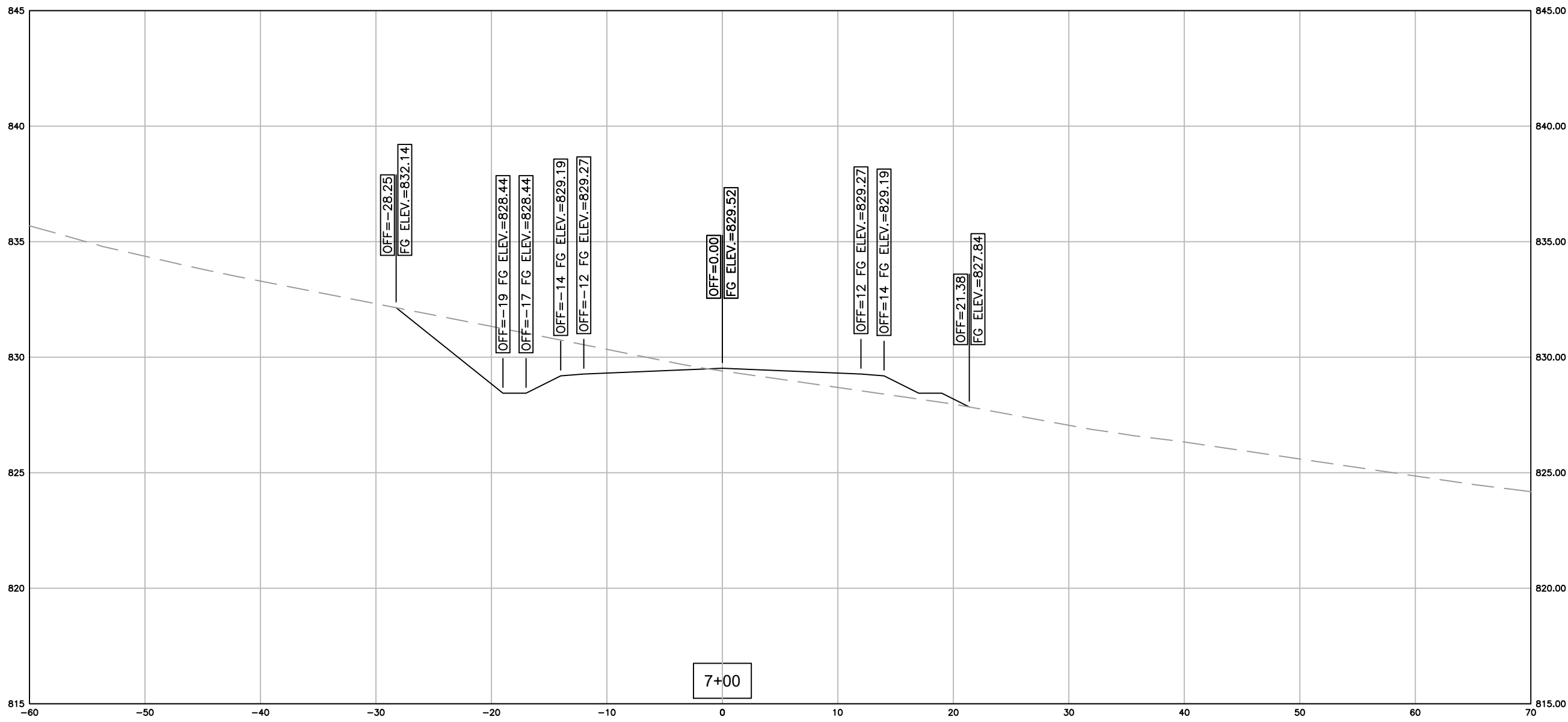

GREEN RIVER COMMERCE PARK  
ACCESS ROAD  
GRADING & DRAINAGE

ADAIR COUNTY, KENTUCKY

DATE	REVISION	BY

PROJECT NO. 2060-12	DESIGNED BY G.A.R.
DRAWN BY J.R.M.	CHECKED BY G.A.R.
REVIEWED BY G.A.R.	DATE APRIL 2022
SCALE AS NOTED	

**nse** Engineers  
Architects  
Planners  
OF KENTUCKY, INC.

624 Wellington Way  
Lexington, KY 40503  
Phone: (859)223-5694  
Fax: (859)223-2607  
www.nseky.com



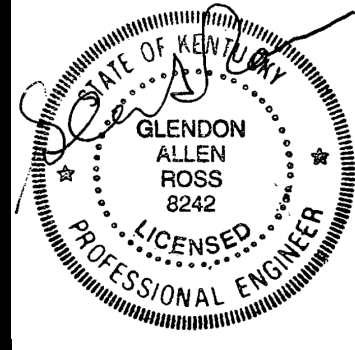
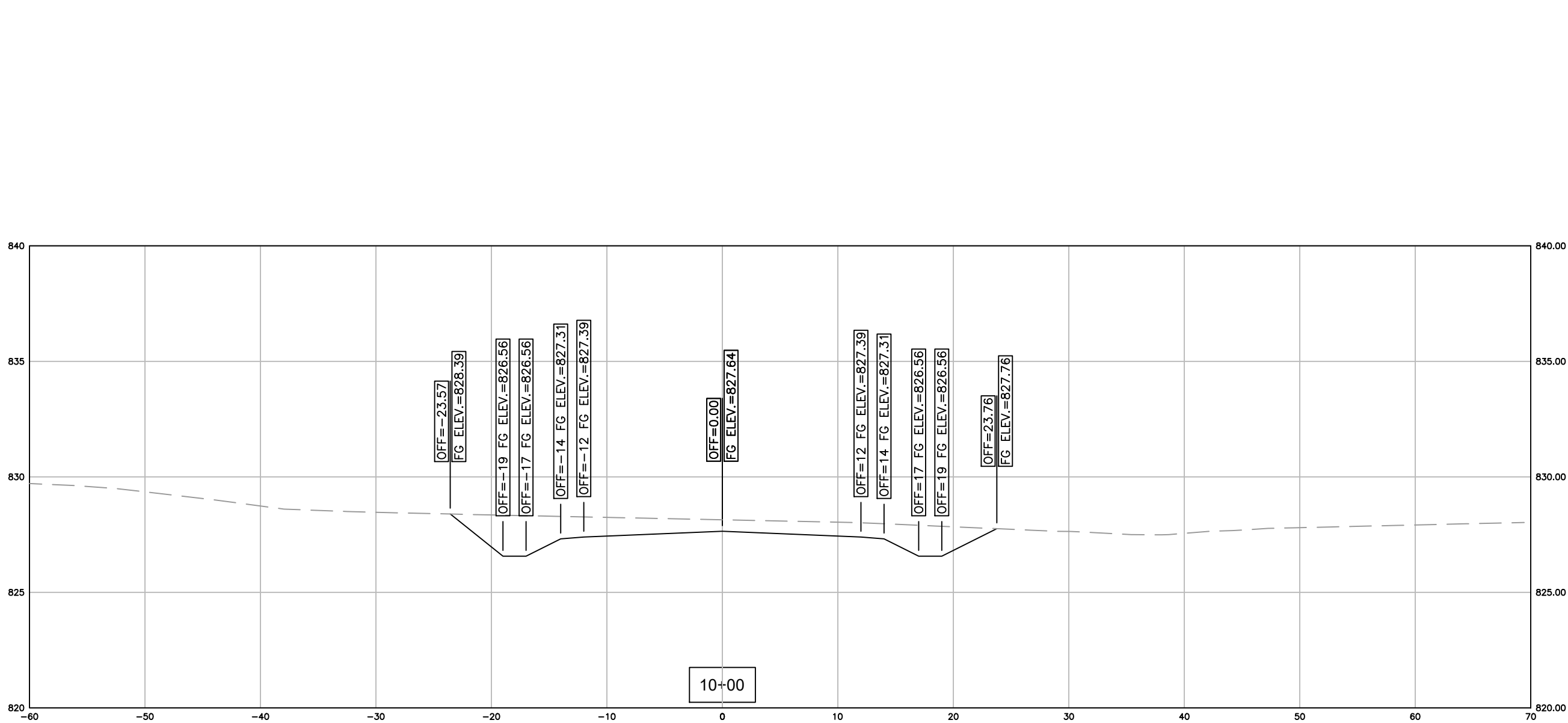
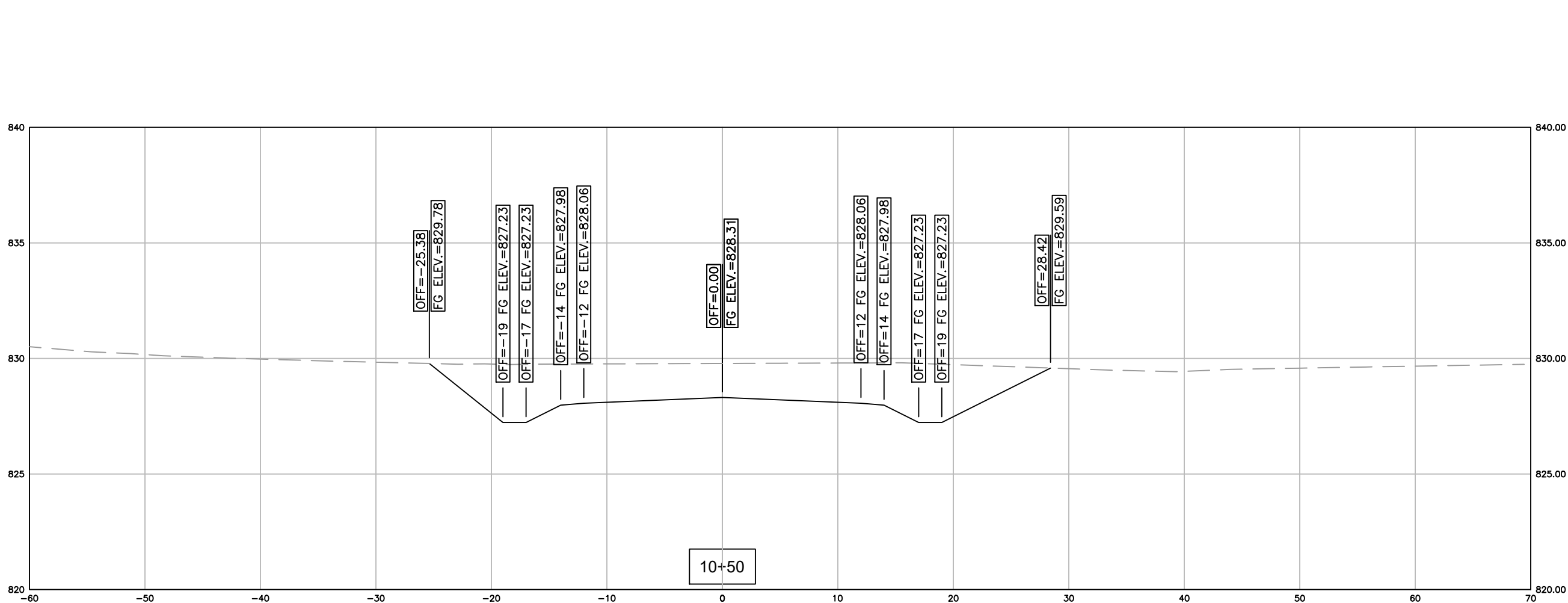
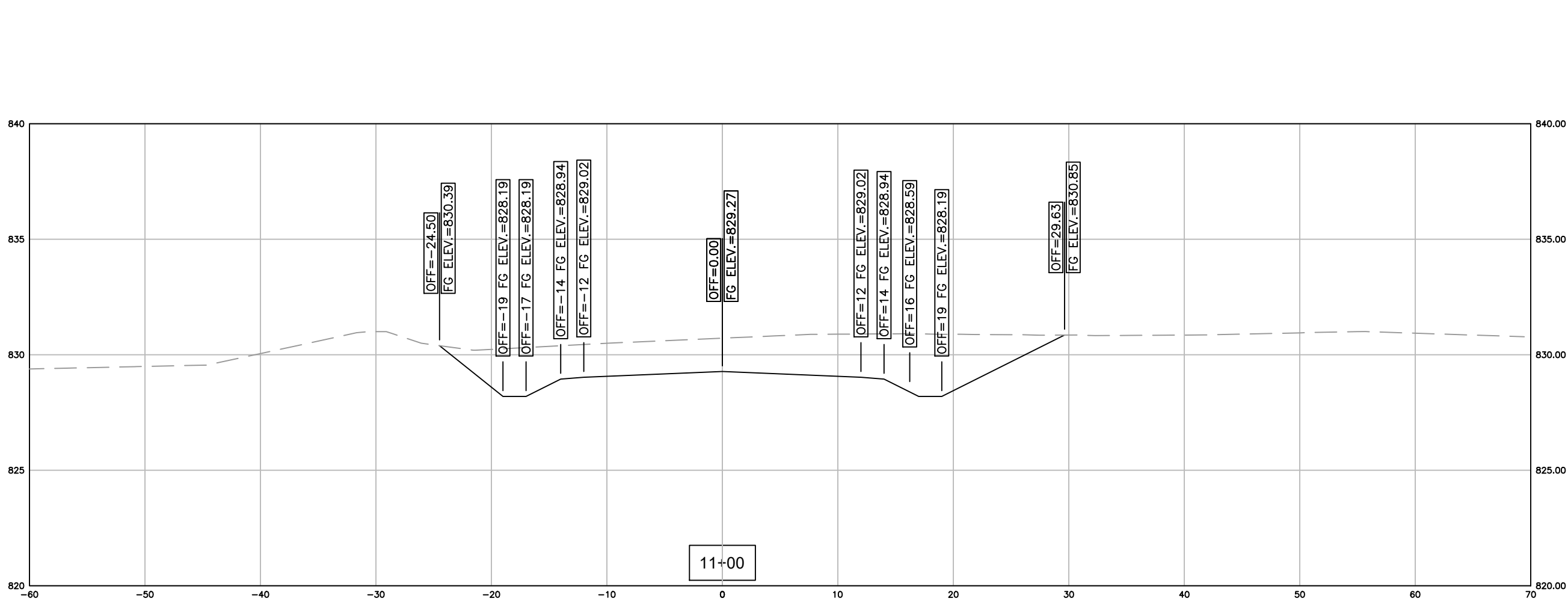
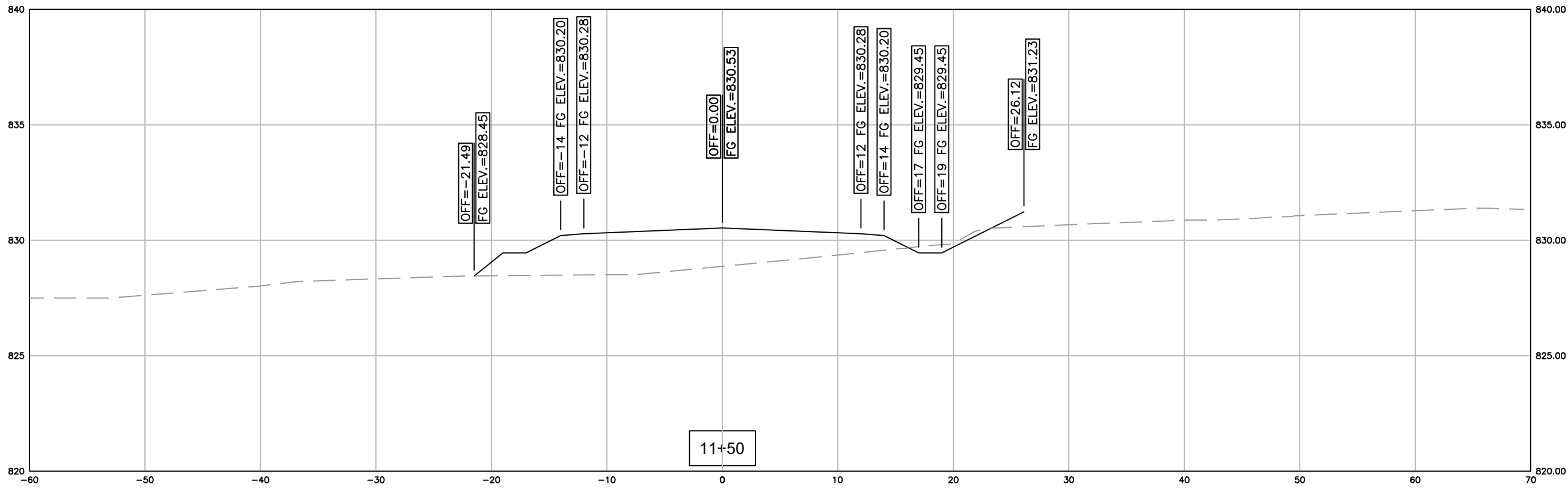
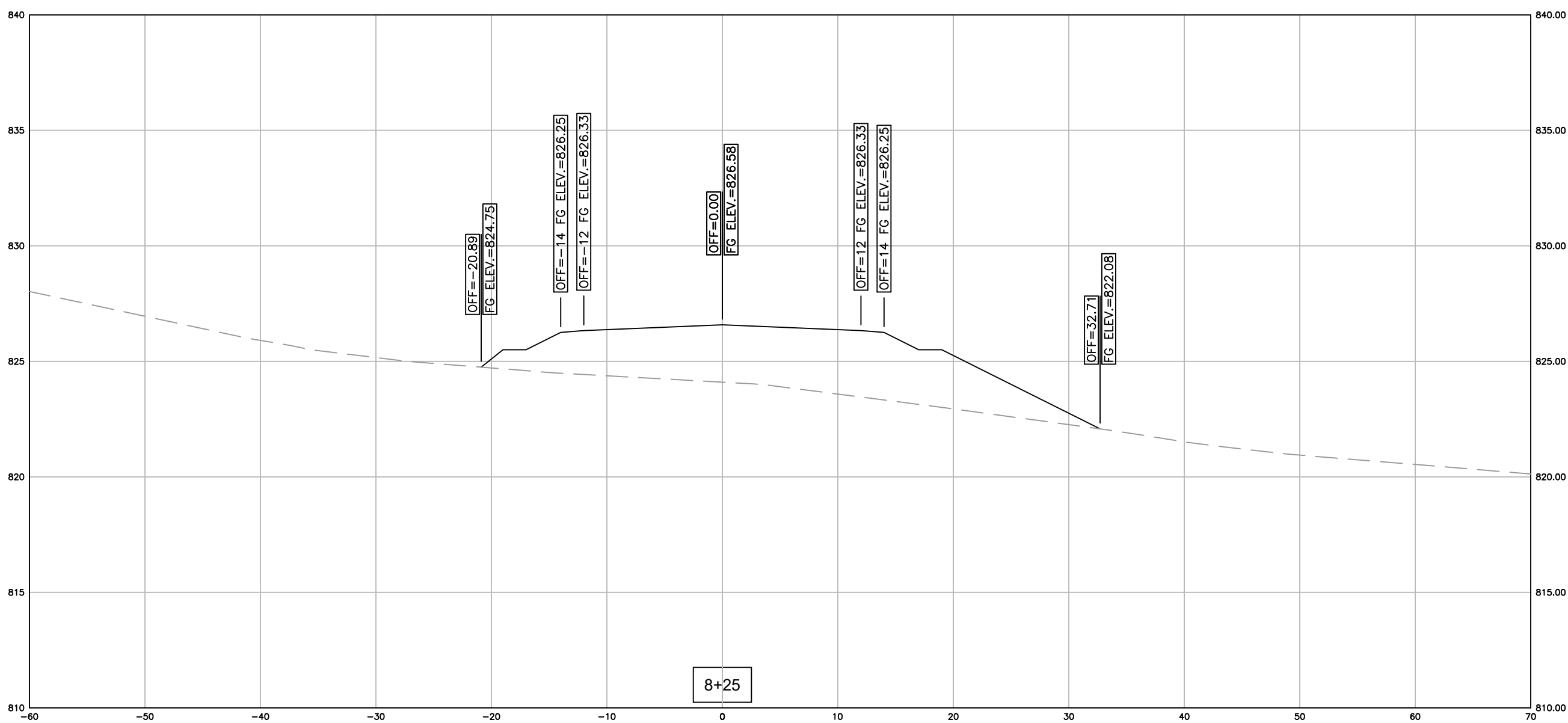
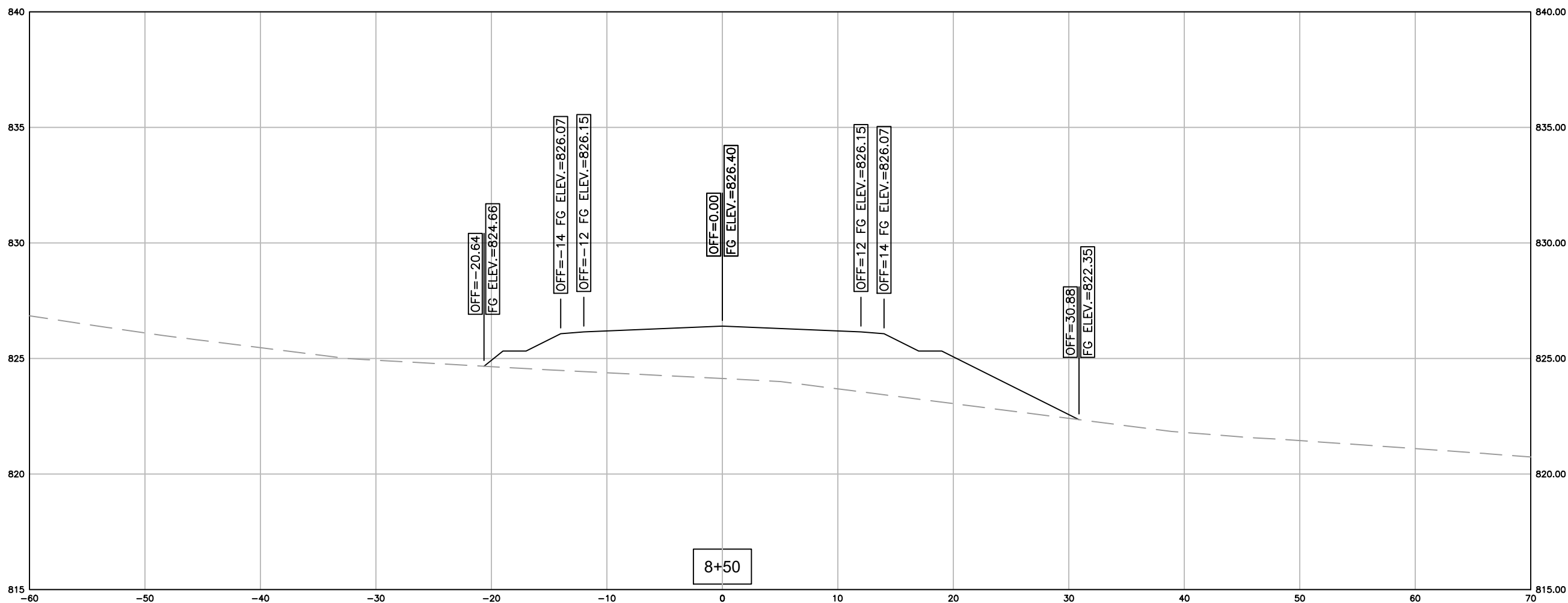
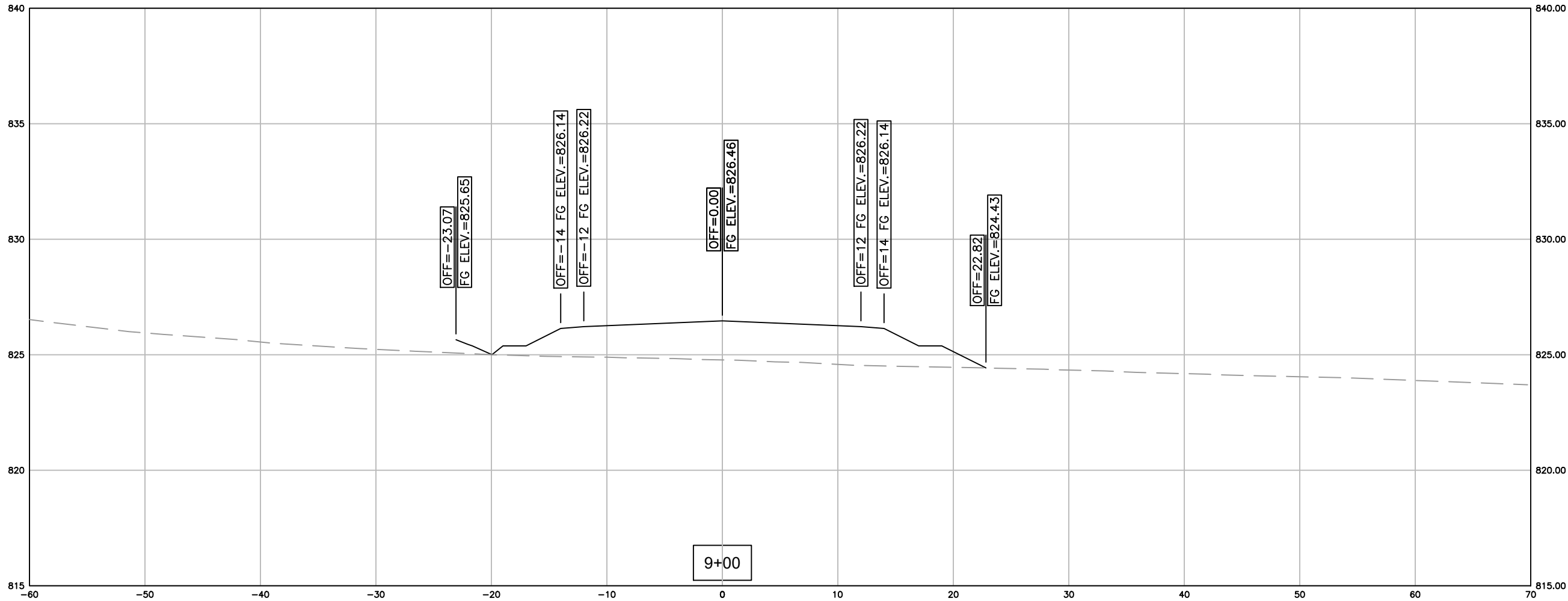
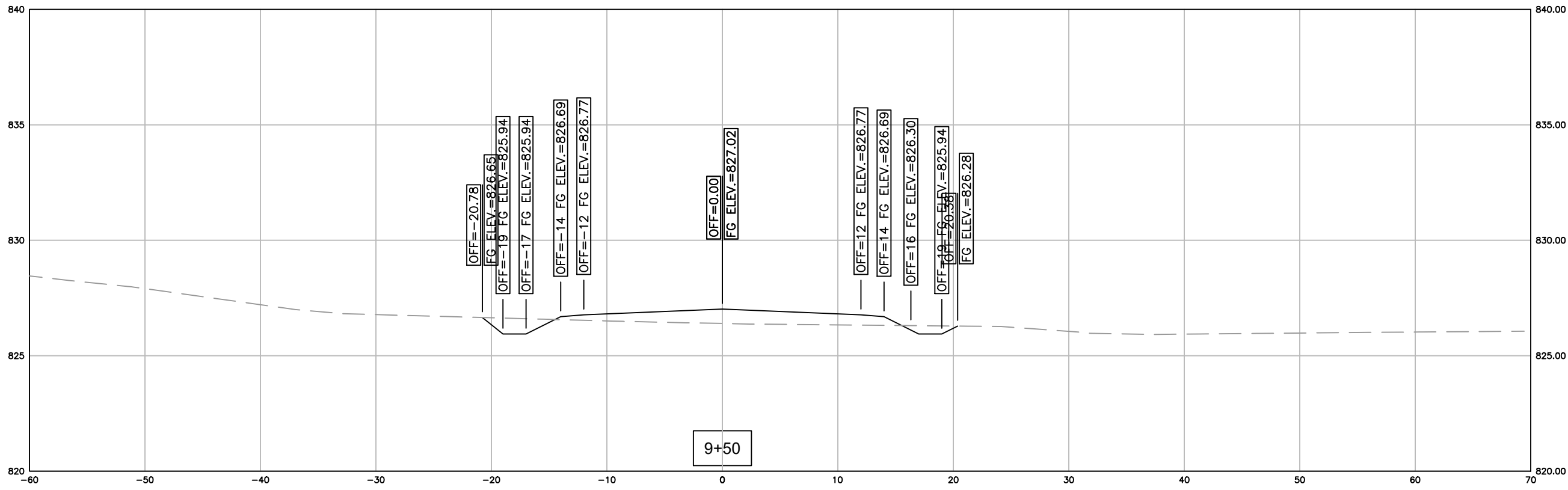

GREEN RIVER COMMERCE PARK  
ACCESS ROAD  
GRADING & DRAINAGE

ADAIR COUNTY, KENTUCKY

DATE	REVISION	BY

PROJECT NO. 2060-12	DESIGNED BY G.A.R.
DRAWN BY J.R.M.	CHECKED BY G.A.R.
REVIEWED BY G.A.R.	DATE APRIL 2022
SCALE AS NOTED	

**nse** Engineers  
Architects  
Planners  
OF KENTUCKY, INC.  
624 Wellington Way  
Lexington, KY 40503  
Phone: (859)223-5694  
Fax: (859)223-2607  
www.nseky.com

NOTICE: This document, including all attachments, is the property of NSE of Kentucky, Inc. and its affiliates. It is to be used for the project and location specified herein only. No part of this document may be reproduced or transmitted in any form or by any means electronic or mechanical, including photocopying, recording, or by any information storage and retrieval system, without prior written permission from NSE of Kentucky, Inc.



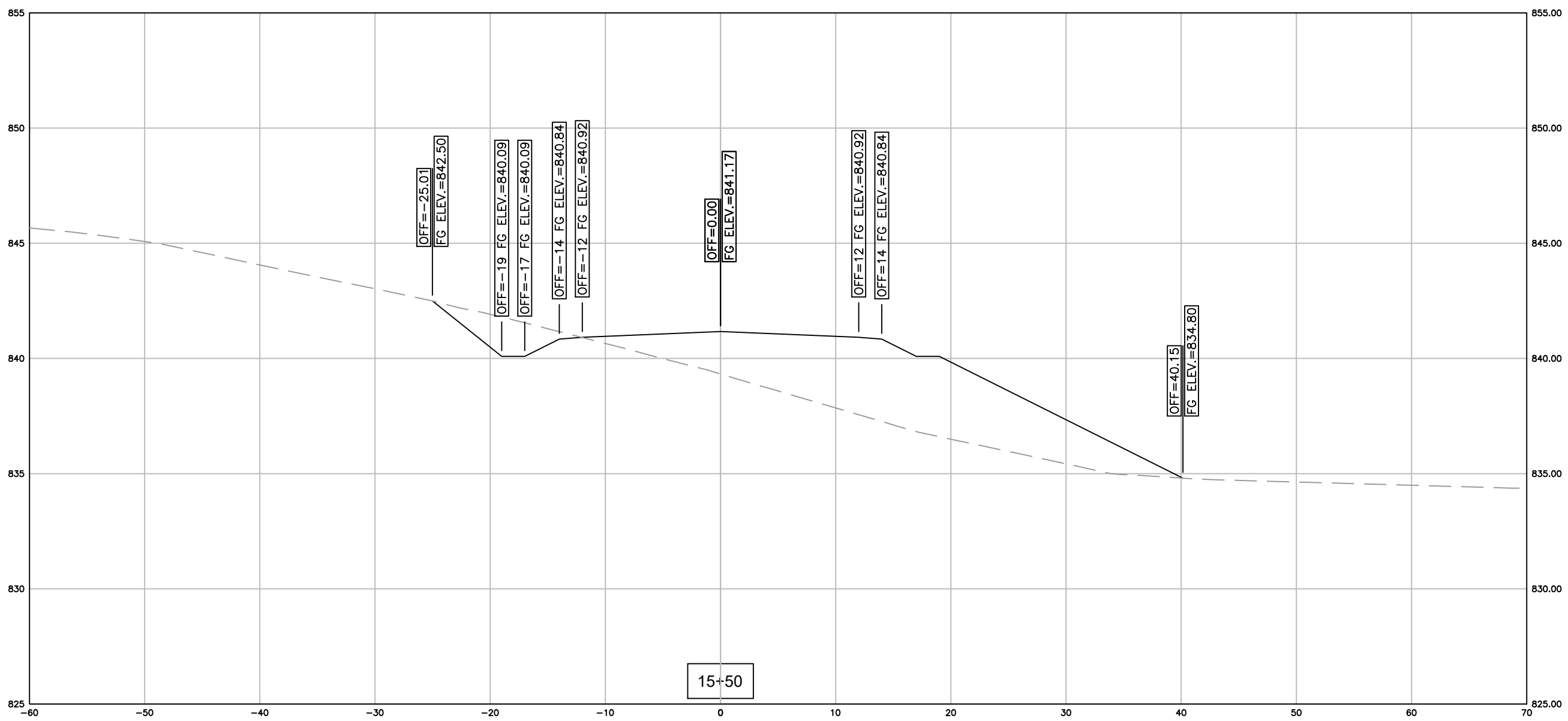
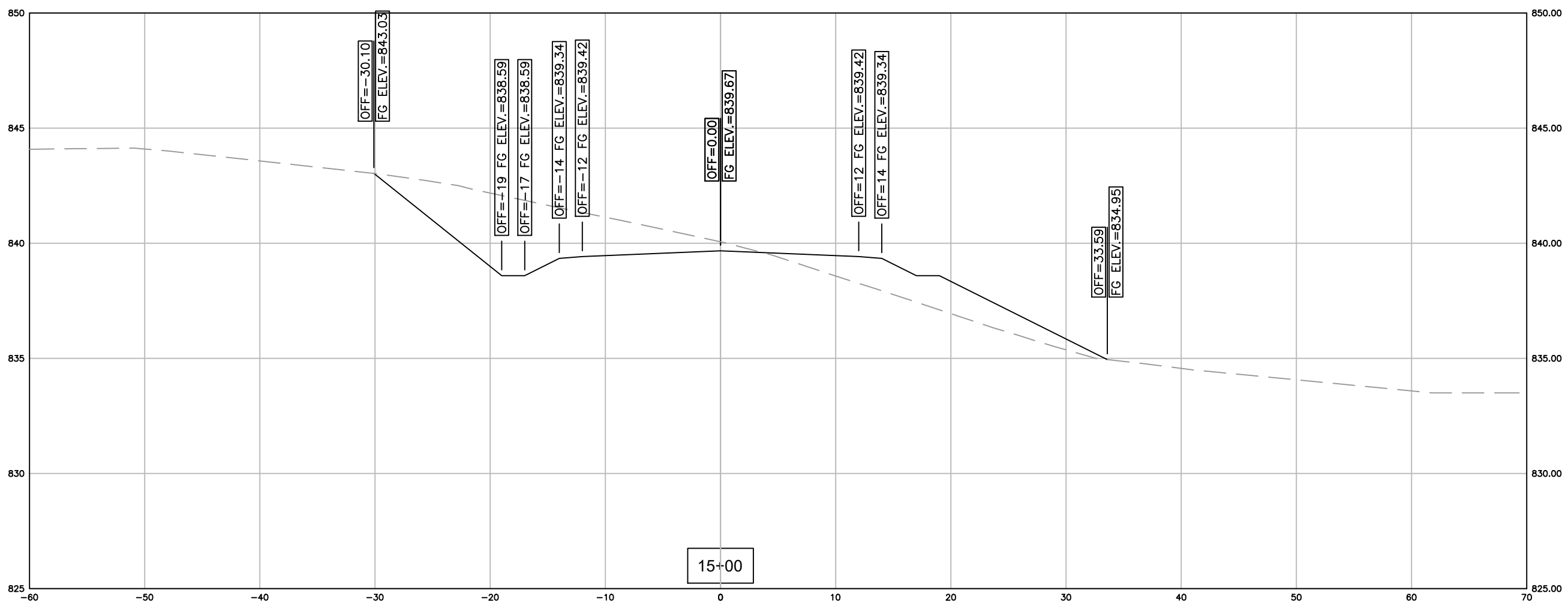
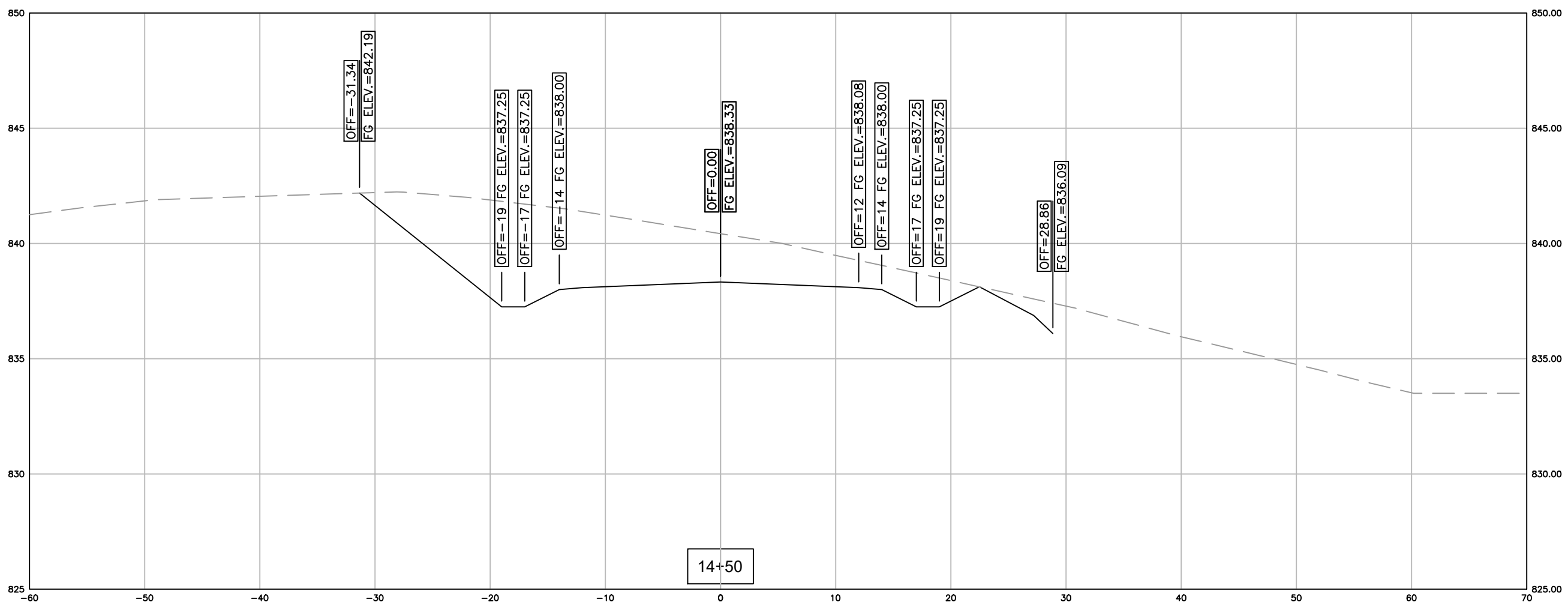
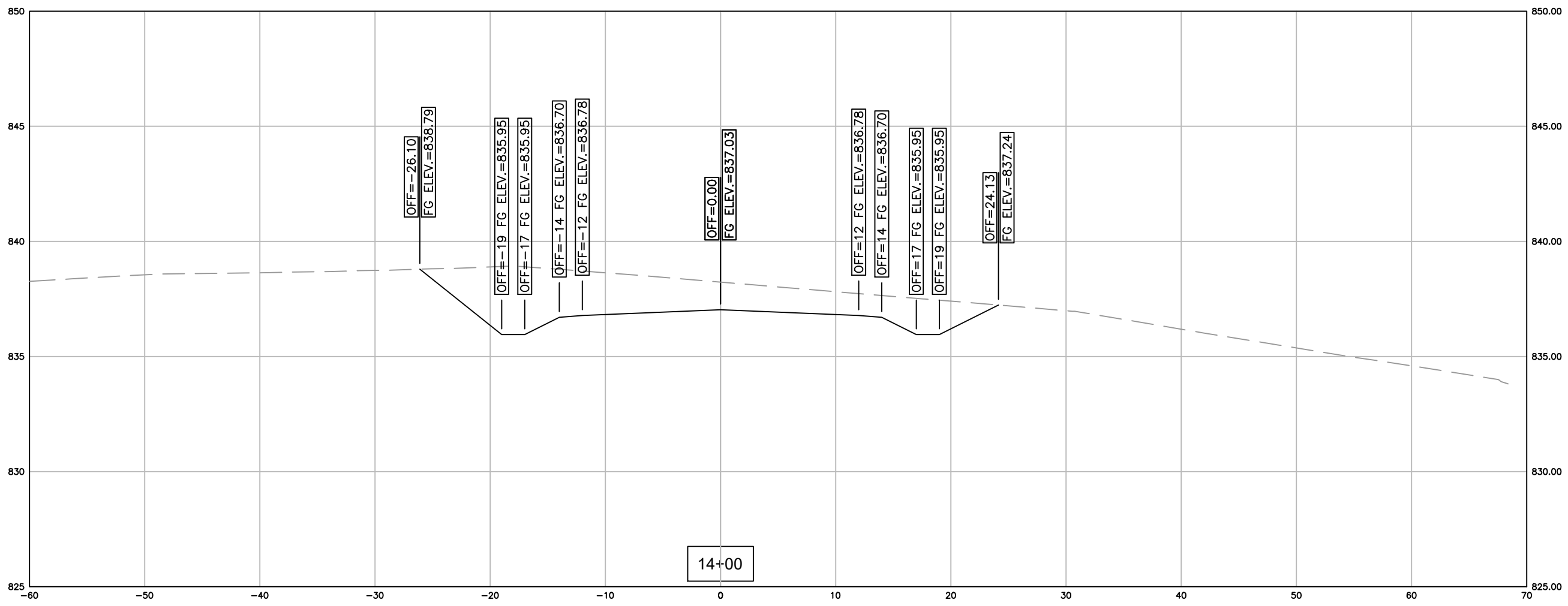
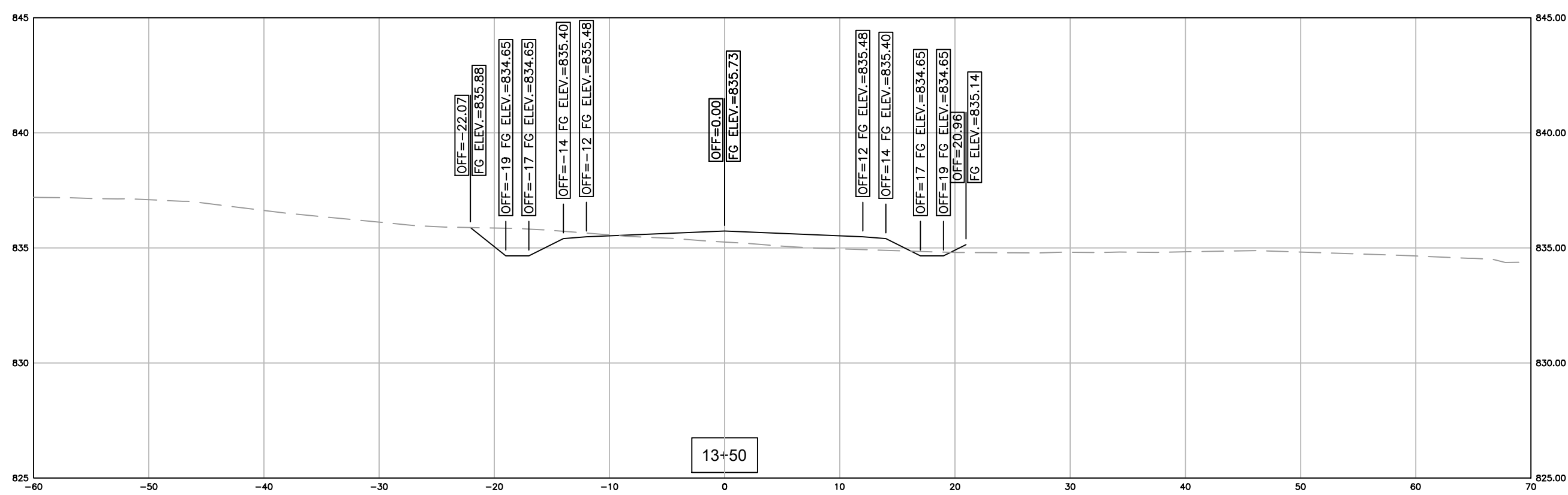
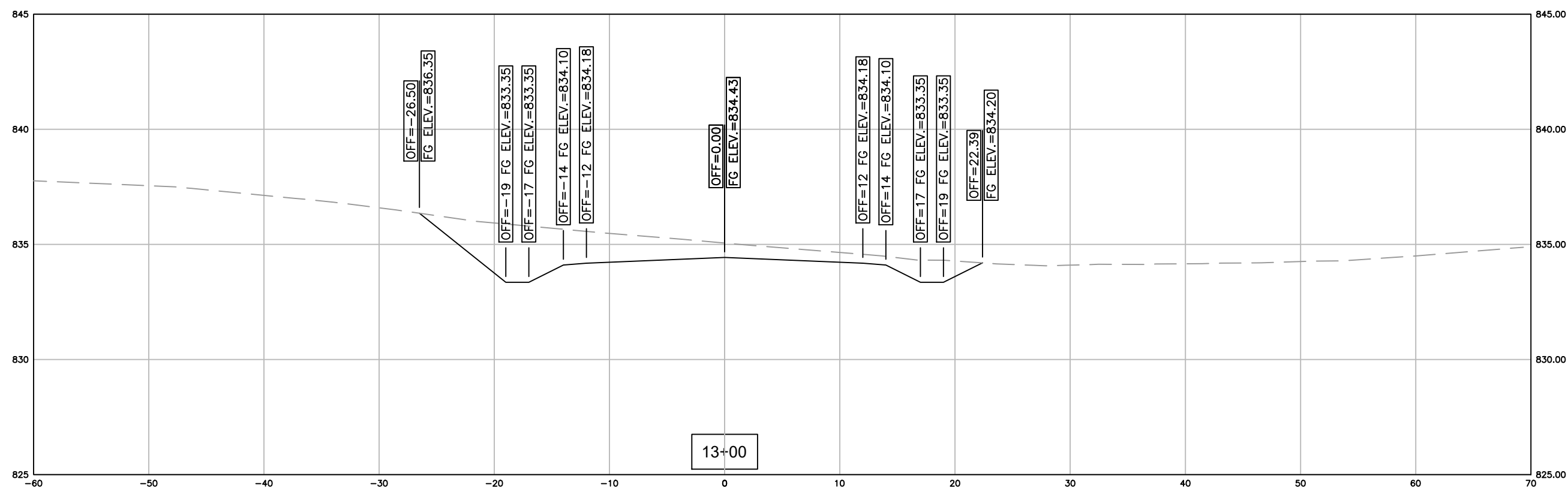
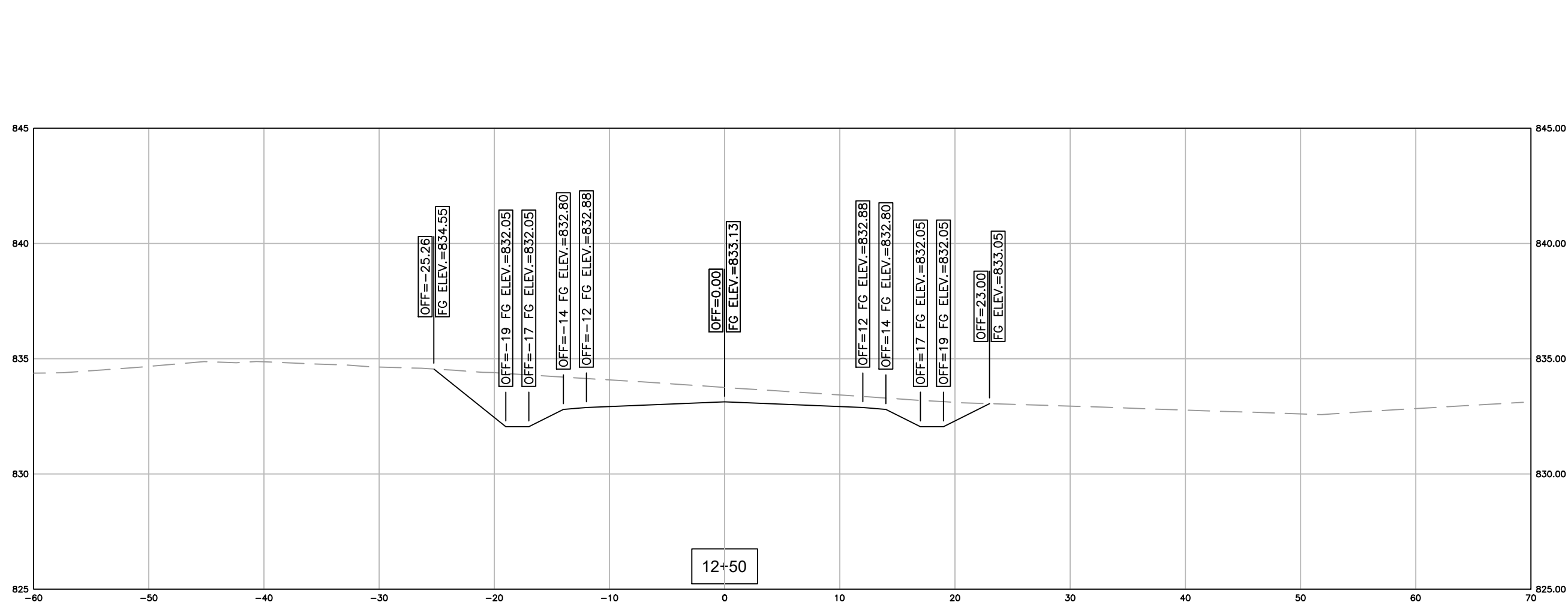
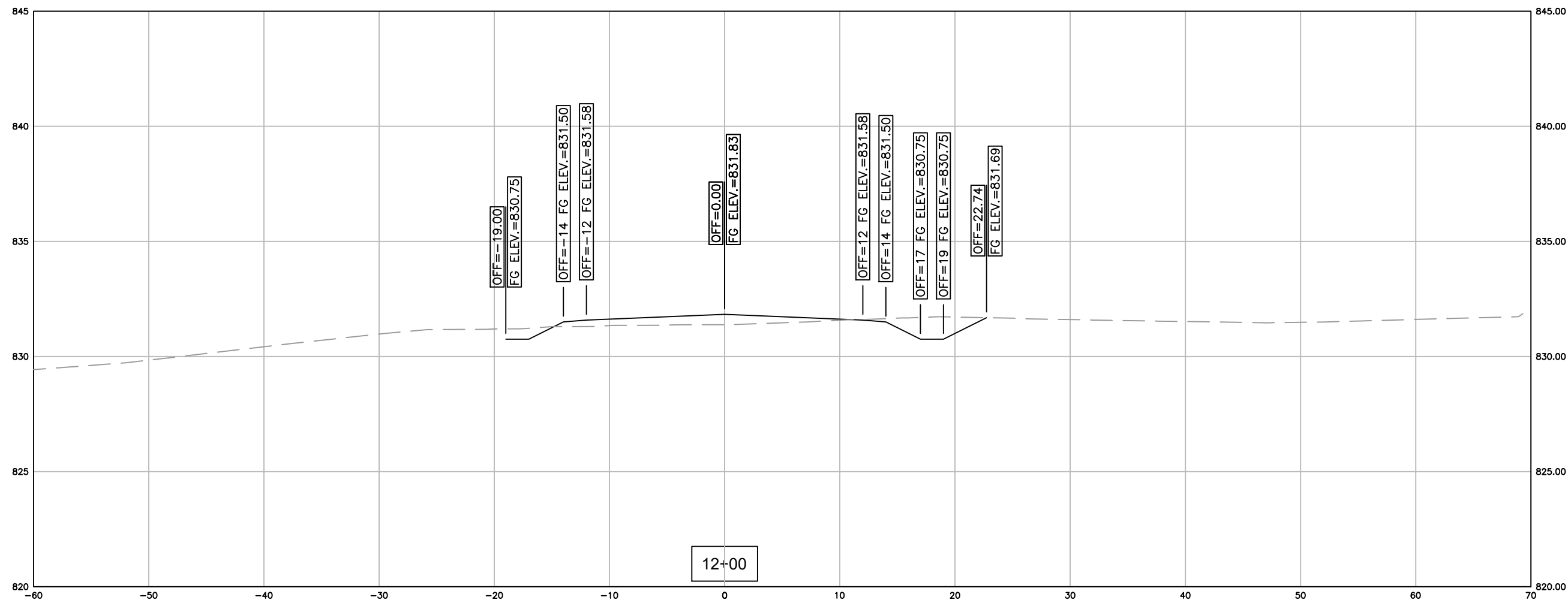

Engineers  
Architects  
Planners  
OF KENTUCKY, INC.  
624 Wellington Way  
Lexington, KY 40503  
Phone: (859)223-5694  
Fax: (859)223-2607  
www.nseky.com

PROJECT NO. 2060-12  
DESIGNED BY G.A.R.  
DRAWN BY J.R.M.  
CHECKED BY G.A.R.  
REVIEWED BY G.A.R.  
DATE APRIL 2022  
SCALE AS NOTED

DATE	REVISION	BY

# GREEN RIVER COMMERCE PARK ACCESS ROAD GRADING & DRAINAGE

ADAIR COUNTY, KENTUCKY

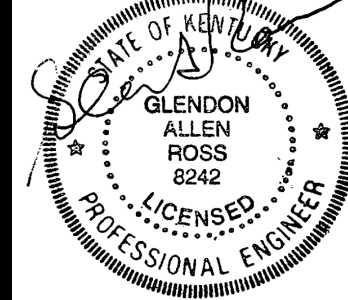



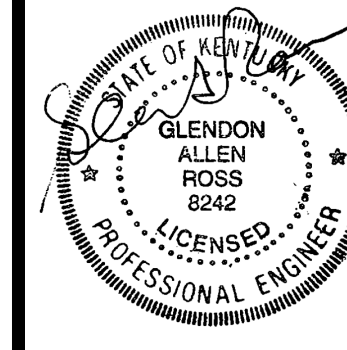
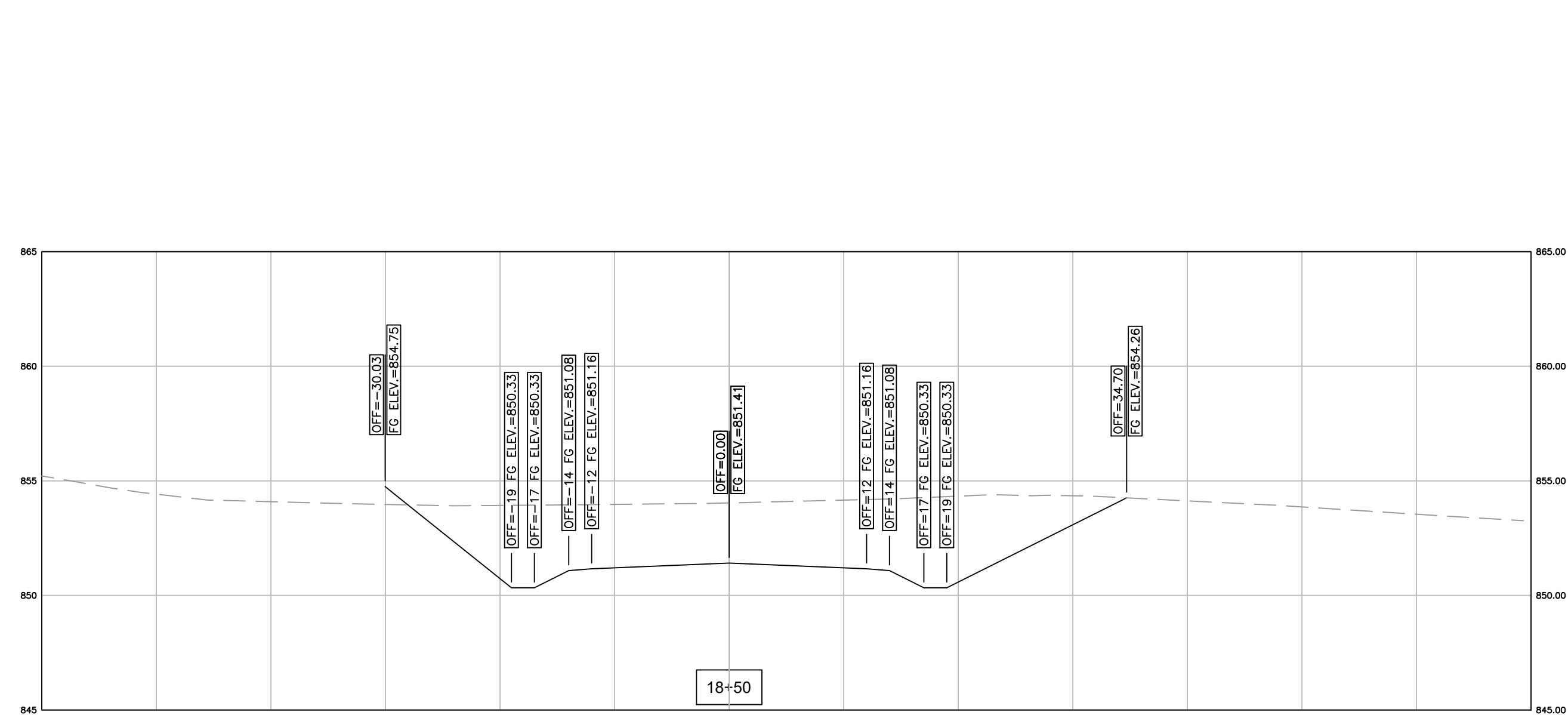
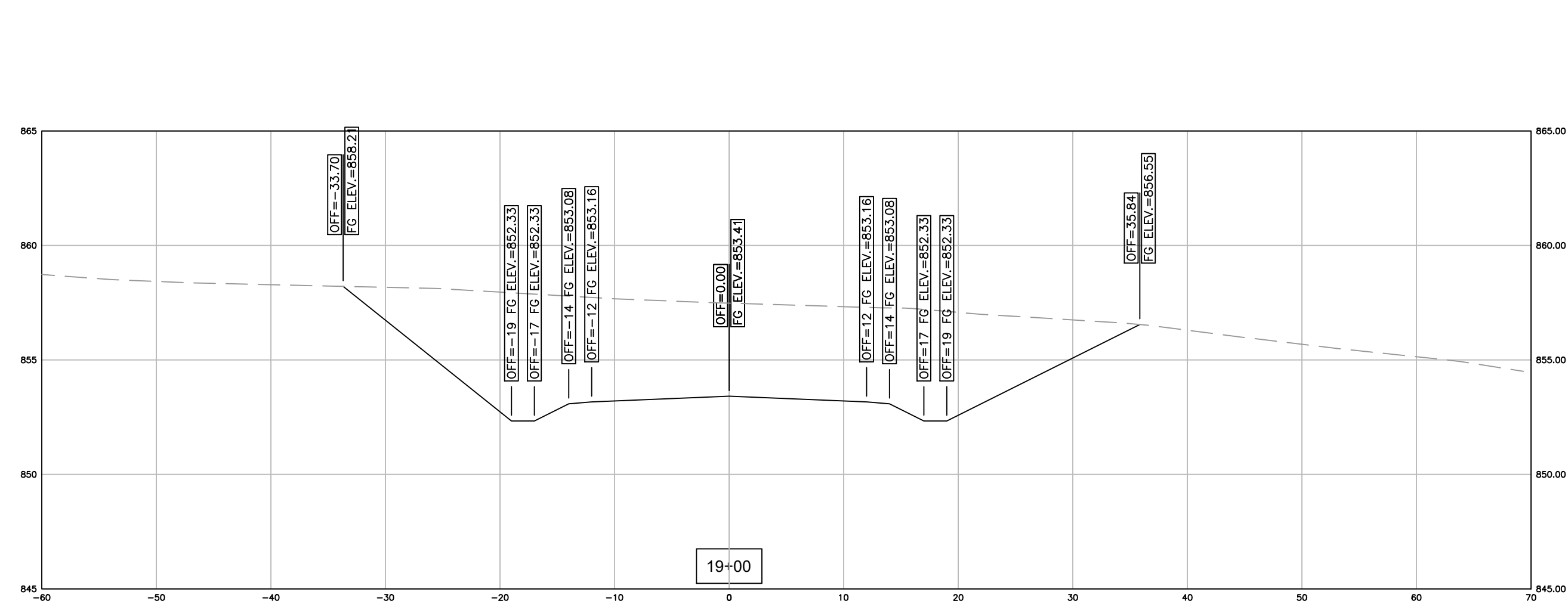
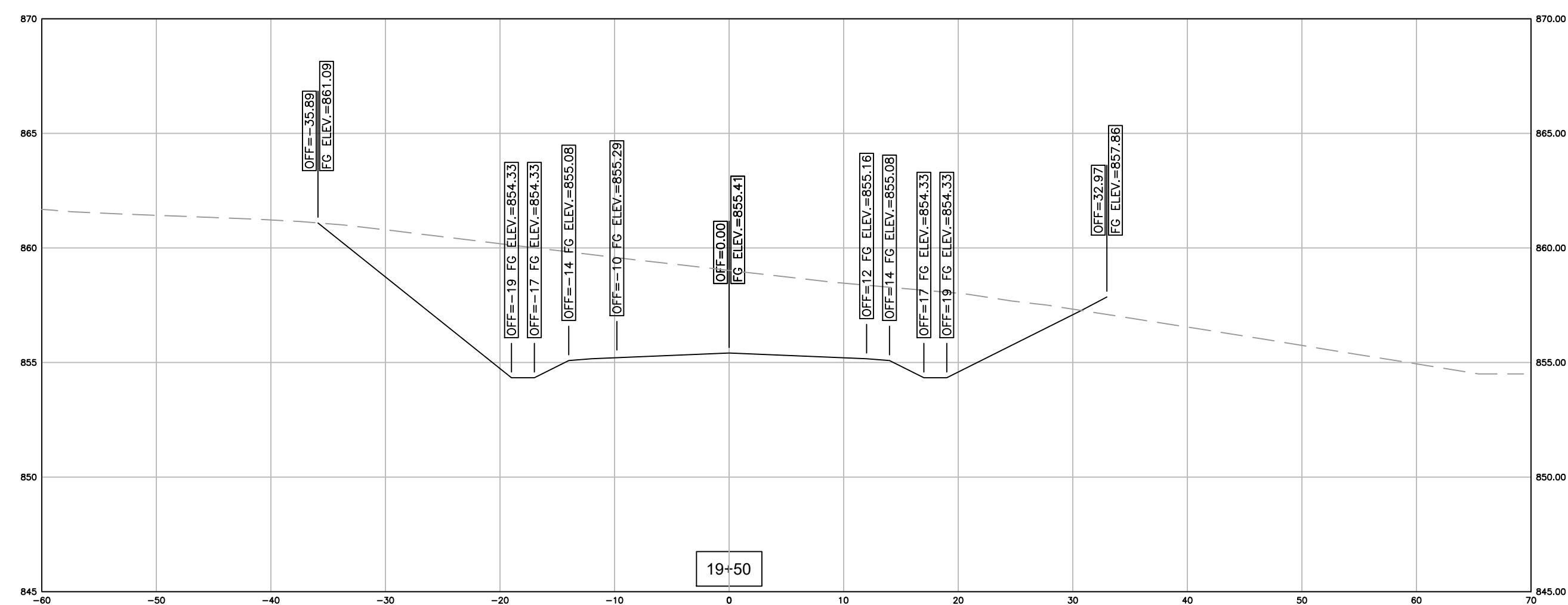
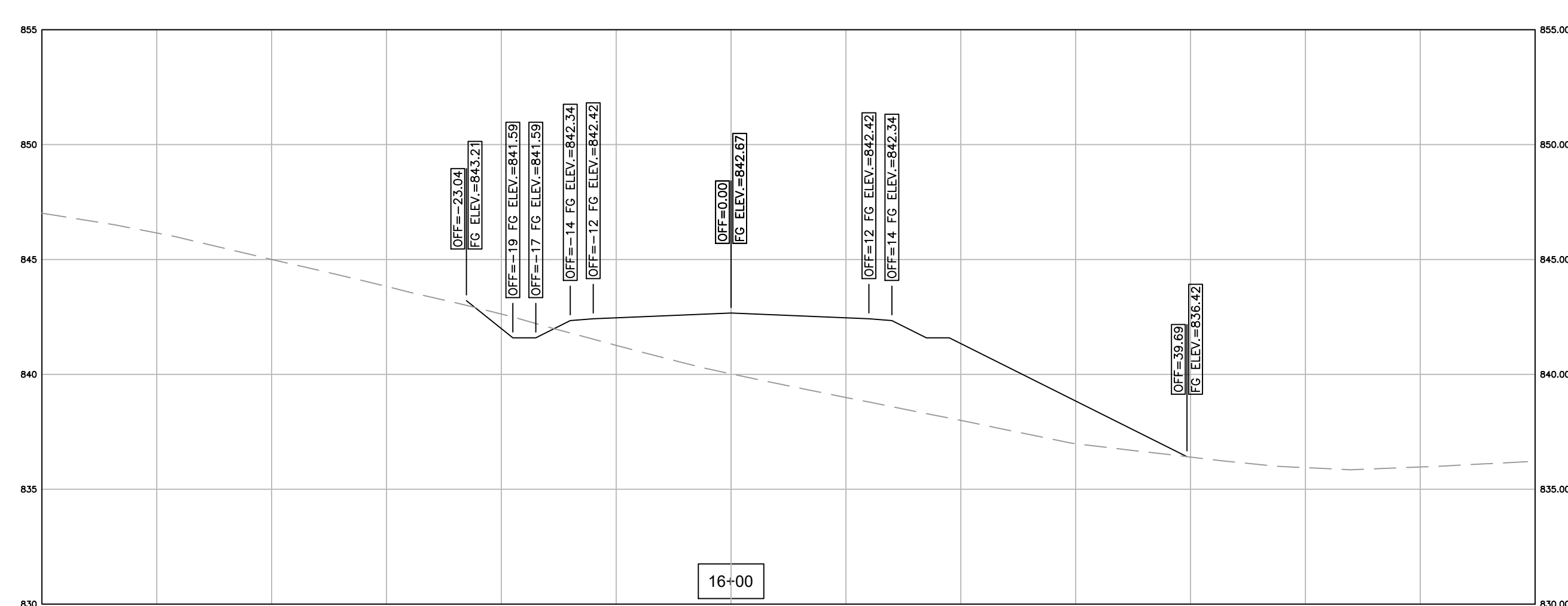
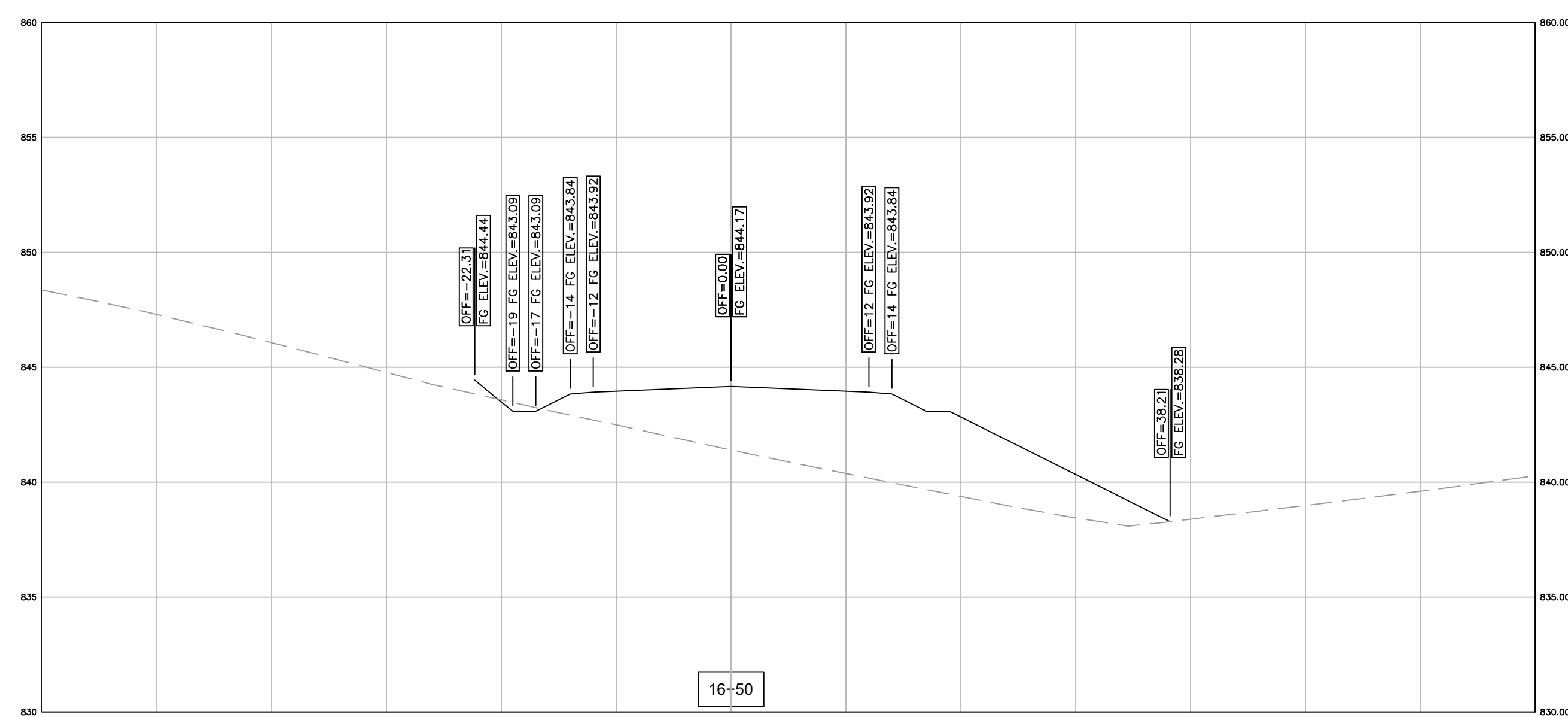
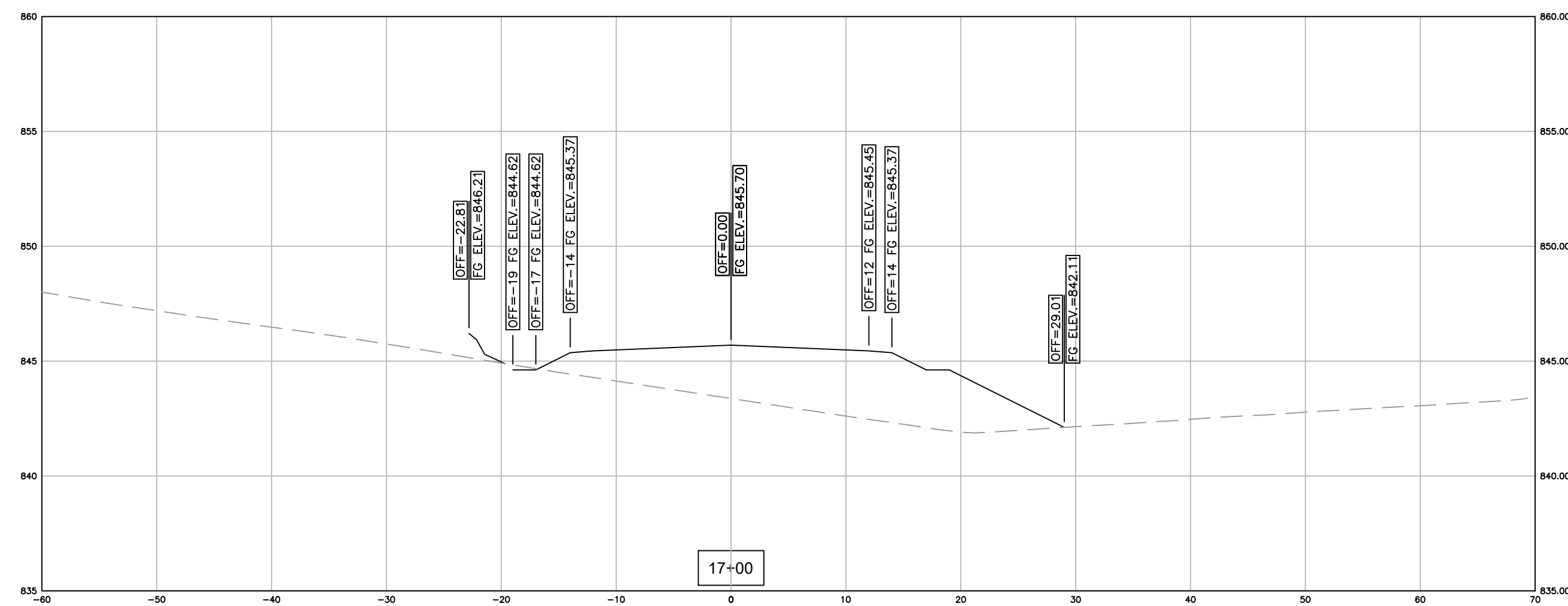
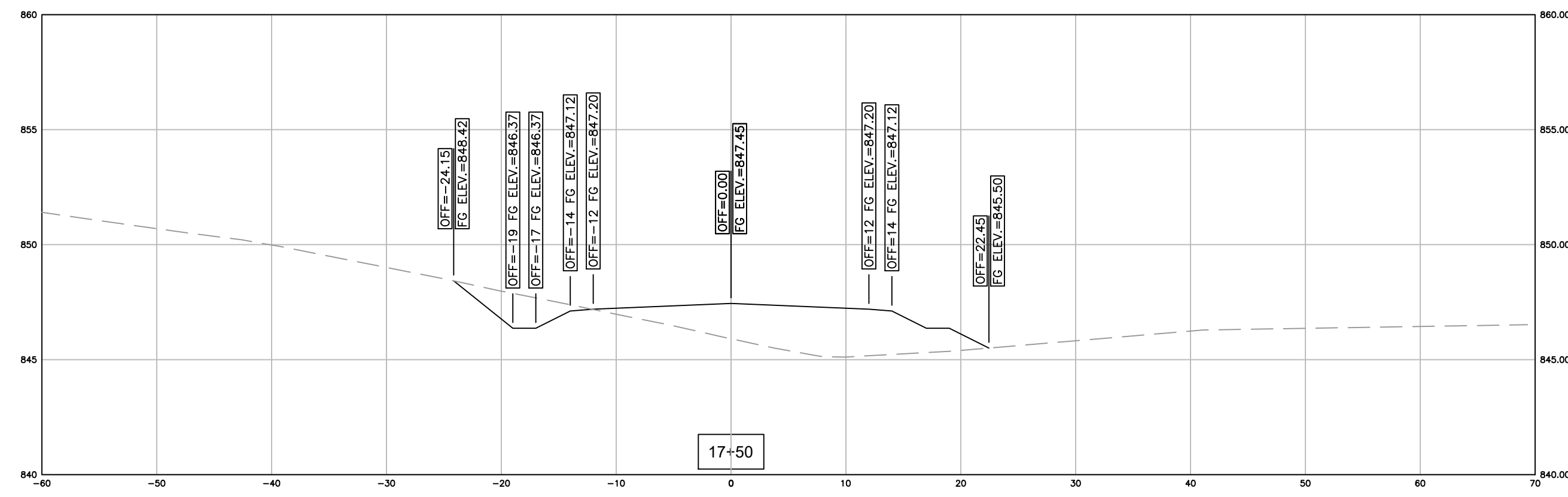

GREEN RIVER COMMERCE PARK  
ACCESS ROAD  
GRADING & DRAINAGE  
ADAIR COUNTY, KENTUCKY

PROJECT NO. 2060-12	DATE	REVISION	BY
DESIGNED BY G.A.R.			
DRAWN BY J.R.M.			
CHECKED BY G.A.R.			
REVIEWED BY G.A.R.			
DATE APRIL 2022			

① comment  
 NOTICE: This document discloses subject matter not controlled by HEC's intellectual property and is not for distribution outside of HEC.

© COPYRIGHT NOTICE: This document discloses subject matter considered confidential by MSE of Kentucky, Inc. and on which MSE of Kentucky, Inc. has property rights. Neither receipt nor possession thereof confers or transfers

**nsc**  
OF KENTUCKY, INC.

Engineers  
Architects  
Planners

624 Wellington Way  
Lexington, KY 40503  
Phone: (609) 223-5694  
Fax: (609) 223-2607

DRAWING NO.

# XS-6

SHEET OF



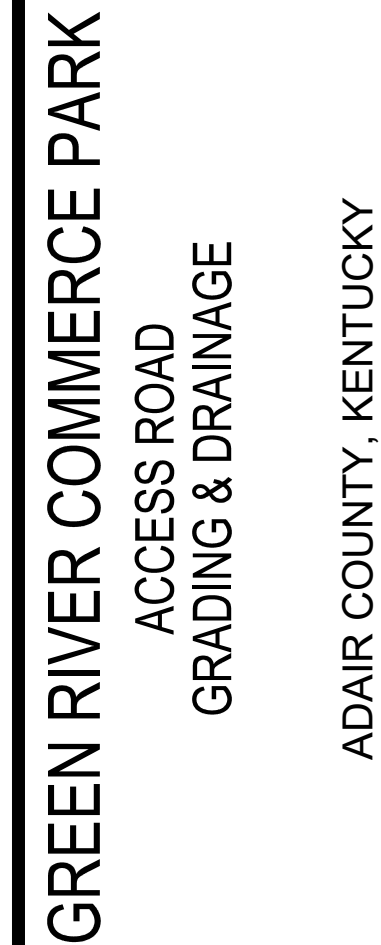

GREEN RIVER COMMERCE PARK  
ACCESS ROAD  
GRADING & DRAINAGE  
ADAIR COUNTY, KENTUCKY

PROJECT NO. 2060-12		DATE	REVISION	BY
DESIGNED BY	G.A.R.			
DRAWN BY	J.R.M.			
CHECKED BY	G.A.R.			
REVIEWED BY	G.A.R.			
<p>© copyright</p> <p>NOTICE: The undersigned declares that the contents contained by this GSE of Materiality, etc. are true and correct to the best of his/her knowledge and belief, and that he/she is not aware of any circumstances that would cause this GSE to be false or misleading in any material respect. This GSE is intended to be used for any purpose and in any medium, and the undersigned hereby certifies that he/she is not aware of any circumstances that would cause this GSE to be false or misleading in any material respect.</p>				
DATE	APRIL 2022			
SCALE	AS NOTED			

**nse**  
**OF KENTUCKY, INC.**

Engineers  
Architects  
Planners

Phone: (859)223-5684  
Fax: (859)223-2607  
www.nseky.com

624 Wellington Way  
Lexington, KY 40503

DRAWING NO.

**XS-7**

SHEET OF

